

Bermondsey and Rotherhithe Community Council

Wednesday 29 January 2014
7.00 pm

Harris Academy, 55 Southwark Park Road, SE16 3TZ

Theme: Employment opportunities
Job Fair from 5.30pm

Membership

Councillor Graham Neale (Chair)
Councillor Paul Kyriacou (Vice-Chair)
Councillor Anood Al-Samerai
Councillor Columba Blango
Councillor Michael Bukola
Councillor Denise Capstick
Councillor Mark Gettleson
Councillor Jeff Hook
Councillor David Hubber

Councillor Richard Livingstone
Councillor Linda Manchester
Councillor Eliza Mann
Councillor Catherine McDonald
Councillor Wilma Nelson
Councillor Paul Noblet
Councillor Lisa Rajan
Councillor Michael Situ
Councillor Nick Stanton

Members of the committee are summoned to attend this meeting

Eleanor Kelly

Chief Executive

Date: Tuesday 21 January 2014



Order of Business

**Item
No.**

Title

1. INTRODUCTION AND WELCOME
2. APOLOGIES

Item No.	Title	Time
3.	ITEMS OF BUSINESS THAT THE CHAIR DEEMS URGENT	
	The chair to advise whether they have agreed to any item of urgent business being admitted to the agenda.	
4.	DISCLOSURE OF MEMBERS' INTERESTS AND DISPENSATIONS	
	Members to declare any interests and dispensation in respect of any item of business to be considered at this meeting.	
5.	MINUTES (Pages 1 - 7)	
	To confirm as a correct record the minutes of the meeting held on 4 December 2013.	
6.	DEPUTATIONS / PETITIONS (IF ANY)	
	The chair to advise on any deputations or petitions received.	
7.	COMMUNITY ANNOUNCEMENTS	7.10pm
	King's College Hospital volunteering service: Community health ambassador scheme	
	Business Improvement District - Russell Dryden	
	Local catering training – Michael Donovan	
	Bermondsey in Bloom update – The Salmon Youth Centre	
	Consultation on the Revised Draft Community Infrastructure Levy (CIL) Charging Schedule – Tim Cutts, Team Leader Planning Policy	
	Consultation on the Draft Section 106 Planning Obligations / CIL Supplementary Planning Document – Tim Cutts, Team Leader Planning Policy	
8.	POLICE AND COMMUNITY SAFETY UPDATE	7.25pm
	Safer Neighbourhoods Teams	
9.	SOUTHWARK APPRENTICE PROGRAMME	7.35pm
	Lorna Fraser, Vocational Skills and Apprenticeship Manager	

Item No.	Title	Time
10.	FEEDBACK FROM THE JOB FAIR	7.55pm
	Chair's summary	
	BREAK - An opportunity for attendees to speak to councillors and council officers	
11.	PUBLIC QUESTION TIME (Page 8)	8.20pm
	A public question form is included at page 8.	
	This is an opportunity for public questions to be addressed to the chair. Residents or persons working in the borough may ask questions on any matter in relation to which the council has powers or duties.	
	Responses may be supplied in writing following the meeting.	
12.	REVISED CANADA WATER AREA ACTION PLAN CONSULTATION	8.30pm
	Tim Cutts, Team Leader Planning Policy to present.	
13.	ROTHERHITHE AND SURREY DOCKS NEIGHBOURHOOD AREA FORUM	8.35pm
	Tim Cutts, Team Leader Planning Policy to present.	
14.	CLEANER, GREENER, SAFER PROJECTS	
	Note: This is an executive function	
	Councillors to consider the recommendations contained in the report.	
14.1.	CLEANER GREENER SAFER (CGS) CAPITAL FUNDING 2014/15 (Pages 9 - 16)	8.45pm
	Note: This is an executive function.	
	Councillors to consider this year's CGS capital funding allocations.	
14.2.	CLEANER GREENER SAFER (CGS) REVENUE FUNDING 2014/15 (Pages 17 - 27)	8.50pm
	Note: This is an executive function.	
	Councillors to consider this year's CGS revenue funding allocations	

Item No.	Title	Time
15.	COMMUNITY COUNCIL FUND 2014/15 (Pages 28 - 77)	8.55pm
	<p>Note: This is an executive function.</p> <p>Councillors to consider this year's applications.</p>	
16.	LOCAL PARKING AMENDMENTS (Pages 78 - 92)	9.00pm
	<p>Note: This is an executive function.</p> <p>Councillors to consider the recommendations set out in the report.</p>	
17.	COMMUNITY COUNCIL QUESTION TO COUNCIL ASSEMBLY	
	<p>Each community council may submit one question to a council assembly meeting that has previously been considered and noted by the community council.</p>	
	<p>Any question to be submitted from a community council to council assembly should first be the subject of discussion at a community council meeting. The subject matter and question should be clearly noted in the community council's minutes and thereafter the agreed question can be referred to the constitutional team.</p>	
	<p>The community council is invited to consider if it wishes to submit a question to the ordinary meeting of council assembly in March 2014.</p>	
	OTHER REPORTS	
	<p>The following items are also scheduled for consideration at this meeting:</p>	
18.	CLEANER, GREENER, SAFER - CHANGE CONTROL REPORT	
	<p>Note: This is an executive function</p> <p>Councillors to consider the recommendations contained in the report.</p>	

Date: Tuesday 21 January 2014

INFORMATION FOR MEMBERS OF THE PUBLIC

CONTACT: Tim Murtagh, Constitutional Officer Tel: 020 7525 7187 or email: tim.murtagh@southwark.gov.uk
Website: www.southwark.gov.uk

ACCESS TO INFORMATION

On request, agendas and reports will be supplied to members of the public, except if they contain confidential or exempted information.

ACCESSIBLE MEETINGS

The council is committed to making its meetings accessible. For further details on building access, translation and interpreting services, the provision of signers and other access requirements, please contact the Constitutional Officer.

Disabled members of the public, who wish to attend community council meetings and require transport assistance in order to attend, are requested to contact the Constitutional Officer. The Constitutional Officer will try to arrange transport to and from the meeting. There will be no charge to the person requiring transport. Please note that it is necessary to contact us as far in advance as possible, and at least three working days before the meeting.

BABYSITTING/CARERS' ALLOWANCES

If you are a resident of the borough and have paid someone to look after your children or an elderly or disabled dependant, so that you can attend this meeting, you may claim an allowance from the council. Please collect a claim form from the Constitutional Officer at the meeting.

DEPUTATIONS

Deputations provide the opportunity for a group of people who are resident or working in the borough to make a formal representation of their views at the meeting. Deputations have to be regarding an issue within the direct responsibility of the Council. For further information on deputations, please contact the Constitutional Officer.

**For a large print copy of this pack,
please telephone 020 7525 7187.**



Bermondsey and Rotherhithe Community Council

MINUTES of the Bermondsey and Rotherhithe Community Council held on Wednesday 4 December 2013 at 7.00 pm at Links Community Centre, 353 Rotherhithe New Road, London SE16 3HF

PRESENT:

- Councillor Graham Neale (Chair)
- Councillor Anood Al-Samerai
- Councillor Michael Bukola
- Councillor Denise Capstick
- Councillor Jeff Hook
- Councillor Richard Livingstone
- Councillor Catherine McDonald
- Councillor Paul Noblet
- Councillor Michael Situ
- Councillor Nick Stanton

OFFICER SUPPORT:

- Jonathon Toy, Head of Community Safety and Enforcement
- Rebecca Walker, Interim Drugs and Alcohol Team Manager
- Leah Coburn, Development Control Officer (Highways)
- Iain Gray, Community Safety Officer
- Gill Kelly, Community Council Development Officer
- Tim Murtagh, Constitutional Officer

1. INTRODUCTION AND WELCOME

The chair welcomed residents, councillors and officers to the meeting.

2. APOLOGIES

There were apologies for absence from Councillors David Hubber, Mark Gettleson, Eliza Mann and Lisa Rajan; and for lateness from Councillors Anood Al-Samerai, Paul Kyriacou and Nick Stanton.

3. ITEMS OF BUSINESS THAT THE CHAIR DEEMS URGENT

The chair announced that a late report - Community Council Fund Reallocation, had been

accepted and circulated as part of Supplemental Agenda No. 1.

4. **DISCLOSURE OF MEMBERS' INTERESTS AND DISPENSATIONS**

There were none.

5. **MINUTES**

RESOLVED:

That the minutes of the meeting held on 2 October 2013 be agreed as an accurate record of that meeting, and signed by the chair.

6. **DEPUTATIONS / PETITIONS (IF ANY)**

There were none.

7. **COMMUNITY ANNOUNCEMENTS**

Community Council Fund 2014/15

This year's community council fund was now accepting applications. Community groups could bid for amounts between £100 and £1,000 for fun days, festivals, outings and activities. The closing date was 13 December 2013.

Contact: gill.kelly@southwark.gov.uk or Tel. 020 7525 4928.

Millwall for All – The Leadership Project

Marc Elliott, Millwall for All, explained that the leadership project worked with 16 to 24-year-olds not in education, training or employment. The range of activities available included: leadership skills and organisational training, work placements and curriculum vitae building. The project, which had been running for about three years, was about getting young people on the right path. During that time about 150 people had taken part, and many had returned to college or secured jobs. Three young people from the project described how the courses had enhanced their lives with new opportunities. The project was open to men and women and provided general sports training. Contact: mellott@millwallplc.com

Transition Network for Bermondsey and Rotherhithe update

The chair read out a statement from the group who had presented at the previous community council meeting in October. The network had met twice and their first goal was to create a map of all the eco-projects taking place in the area. It would cover a wide range of projects, including wildlife conservation, community food banks and recycling. The aim was to build better connections between groups. There would also be some outreach events in the spring. Contact: transition.b.and.r@gmail.com

Bede in the Blue Youth Project

Fokrul Meah, Bede House Association Youth Project, explained that he had helped run youth projects on the Blue Estate since April 2013. The work had started following

complaints from shopkeepers, councillors and residents about anti-social behaviour in the area.

Sinitta, Bede House Association Youth Project, said they had spoken with young people gathering in the area to find out about them and build trust and understanding. Some of the young people hanging around the Blue lived locally, although others travelled in from Dulwich or the Elephant & Castle. The young people taking part in anti-social behaviour activities, often chose this lifestyle, because they did not think they had better options available.

Fokrul added that it was important for the young people to have a positive steer away from the dangerous path in their lives. The project workers had emphasised the need for respect and had helped several of them attend job interviews and secure part-time jobs.

The chair thanked Fokrul and Sinitta for their presentation.

8. POLICE AND COMMUNITY SAFETY UPDATE

Inspector Bernard Hayton, Grange Safer Neighbourhoods Team, explained that under the new police model, 17 extra officers had been brought into the area. The extra officers had additional responsibilities including executing drugs warrants.

Recent police activities included:

- An operation in September 2013 to target robberies around Bermondsey tube station which led to 10 arrests
- On Fridays and Saturdays a police minibus regularly travelled to local crime hotspots where patrols took place
- Plain-clothes officers on unmarked bicycles patrolled certain areas
- A drugs premises had been closed down which had led to the seizure of Class-A drugs and £3,000 of drug money
- A meth drug-lab had been closed down and drugs valued at £20,000 had been removed.

There had been a large amount of non-residential burglaries among small businesses in the Riverside area. Officers were currently following up on a number of suspects.

In response to questions, Inspector Hayton made the following points:

- Motor vehicle crime fluctuated depending on the arrest or release of serial offenders. Residents were encouraged to add a second lock to deter criminals
- Insp. Hayton favoured arresting drug dealers over trying to reach out to them and change their habits, but did recognise there were merits in the outreach work undertaken by the Bede House Association.

9. CRIME AND SAFETY: BUILDING A STRONGER COMMUNITY

Under the theme of the community council meeting, a panel of community members and officers were assembled to take questions. The members of the panel were:

Marc Elliott, Millwall for All

Avril Jones, Consultant to the Met Police

Jonathon Toy, Head of Community Safety and Enforcement, Southwark Council

Ryan Lang, Southwark Intergenerational Network

Rebecca Walker and Iain Gray, Southwark's Alcohol Strategy / Young Persons Substance Misuse Team

In response to questions the panel made the following points:

- It was important to focus on people with behavioural problems as individuals rather than labelling them as being members of a particular gang. Over many years that had proved to be a more effective approach
- Alcohol often was at the centre of behavioural problems and violence but Southwark's treatment centre at the Elephant Castle had proved effective in carrying out court orders related to alcohol problems
- School exclusions were a big problem. If a child had special educational needs for example they were nine times more likely to be excluded. There were often complex factors that led to the sort of behaviour behind school exclusions
- If someone was concerned about a neighbour or elderly person in the community, over the holidays, there was a contact line they should call – 020 7525 3324. This was a dedicated phone number about social care needs for the vulnerable
- Restorative justice was one method of bringing about closure by bringing together the victim and the offender. The offender would then apologise to the victim for their behaviour. It was often a lengthy process but could be quite powerful and effective when the perpetrator fully appreciated the consequences of their actions
- Disproportional stop and search was still an issue with stop and search actions by the police. This was because the police were responding to calls from witnesses about suspects relating to a particular crime. There were about 1,900 stop and searches per month in Southwark. The public were broadly in favour of stop and search, as it tended to put fear in the mind of criminals in possession of something illegal
- There would be a stop and search workshop for young people with the Bubble Theatre at Millwall F.C. on 1 February 2014. There would be some football sessions on the same day and also a chance to see the Ben Kinsella knife crime exhibition.

10. CLEANER, GREENER, SAFER - CHANGE CONTROL REPORT

Note: This is an executive function.

Members considered the information contained in the report.

RESOLVED:

That an under spend of £41,350 from the Cleaner Greener Safer programme 2013-14 be reallocated to the following applications:

ROTHERHITHE

Proposal	Amount
The big Tower Bridge Road clean up	£10,000
Spa Park outdoor gym	£31,350

11. COMMUNITY COUNCILS HIGHWAYS CAPITAL INVESTMENT 2013/14

Note: This is an executive function.

Members considered the information contained in the report.

RESOLVED:

That allocations of Highways Capital Investment funding for the following schemes be approved:

Proposal	Estimated cost
Onega Gate Footway/Carriageway	£52,416
Norway Gate Footway/Carriageway	£52,301

12. LOCAL PARKING AMENDMENTS

12.1 NON-STRATEGIC TRAFFIC MANAGEMENT MATTERS

Note: This is an executive function.

Members considered the information contained in the report.

RESOLVED:

1. That the objection against the installation of double yellow lines detailed in the

appendices to the report be rejected and that officers be instructed to install the traffic order

2. That the following non-strategic traffic management matters, detailed in the appendices to the report, be approved for implementation subject to the outcome of any necessary statutory procedures:
 - Rolls Road and Catlin Street – implement traffic signs for the extension of a 7.5 tonne weight limit
 - Lynton Road – formalise the existing 2.2 metre width restriction near No.195 Lynton Road.

12.2 PARKING CHANGES RESULTING FROM THE SILWOOD PHASE 4B DEVELOPMENT

Note: This is an executive function.

Members considered the information contained in the report.

RESOLVED:

That the following local parking amendments, detailed in the appendices to the report, be approved for implementation, subject to the outcome of any necessary statutory procedures:

- Silwood Street – The relocation of existing residents' permit parking bays and introduction of double yellow line waiting restrictions.
- Debnams Road – The removal of one short stay bay. The relocation of existing residential permit bays and provision of three additional residential permit bays. The introduction of double yellow lines.
- Corbett's Lane – introduction of double yellow waiting restrictions.
- Corbett's Lane (south) – provision of four new resident permit bays and introduction of yellow line waiting restrictions at the junction with Silwood Street.

MEETING BREAK:

During the meeting break there was a performance of festive songs sung by the Rotherhithe and Bermondsey Choral Society Choir.

13. PUBLIC QUESTION TIME

Gary Magold said that a Cleaner, Greener, Safer award from a few years ago had restored the Bermondsey Boer War memorial and it had now been installed in St. James Church. There would be a rededication service around the 16 February 2014. He added that this year's poppy appeal had raised £6,550.93 for the Royal British Legion.

A vote of thanks was given by councillors to all those involved in the 2013 poppy appeal.

14. COMMUNITY COUNCIL QUESTION TO COUNCIL ASSEMBLY

The community council decided not to put a question forward to the next council assembly meeting.

15. FESTIVE QUIZ

Councillor Jeff Hook was quizmaster as Bermondsey took on Rotherhithe in a multiple choice quiz.

16. COMMUNITY COUNCIL FUND REALLOCATION

Note: This is an executive function.

Members considered the information contained in the report.

RESOLVED:

That an under spend of £500 from the Community Council Fund 2012-13 be reallocated to the following application:

GRANGE

Proposal	Amount
Local history walk event	£500

Meeting ended at 9.25pm

CHAIR:

DATED:



Bermondsey and Rotherhithe Community Council

Public Question form

Your name:

Your mailing address:

What is your question?

Please give this to Tim Murtagh, Constitutional Officer or Gill Kelly, Community Council Development Officer.

Item No. 14.1	Classification: Open	Date: 29 January 2014	Meeting Name: Bermondsey and Rotherhithe Community Council
Report title:		Cleaner Greener Safer 2014/15: Capital Funding Allocation	
Ward(s) or groups affected:		Grange, Riverside, Rotherhithe, Rotherhithe Livesey, South Bermondsey, Surrey Docks	
From:		Head of Public Realm	

RECOMMENDATION

1. To approve the allocation of funds for the 2014-15 Cleaner Greener Safer (CGS) capital programme in the Bermondsey and Rotherhithe Community Council area from the list of applications set out in Appendix 1.

BACKGROUND INFORMATION

2. The Council's CGS capital programme has been running since 2003.
3. In the first eleven years of the CGS programme, £28,513,000 has been allocated to community councils leading to 1,758 projects being approved.
4. In the Bermondsey and Rotherhithe community council area, £6,907,150 has been allocated to 360 projects, 326 of which have been completed to date.
5. For 2014/15, community councils have also been able to allocate CGS revenue and applications were invited for both capital and revenue ideas. The allocation of revenue is dealt with by a separate report on this meeting's agenda.
6. Examples of the types of projects that have been funded include:
 - Parks, community gardens, landscaping, tree planting and wildlife areas
 - Children's playgrounds, youth facilities, ball courts and cycle tracks
 - Lighting, security measures, pavements, streets, and tackling 'grot spots'
 - Grants to local groups to self-deliver projects.

KEY ISSUES FOR CONSIDERATION

7. There is £492,381 available for the 2014/15 CGS capital programme for new projects in the Bermondsey and Rotherhithe community council area.
8. Eligible proposals must bring about a permanent improvement and make an area cleaner, greener or safer.
9. Proposals with revenue costs, including salaries or computer equipment, feasibility studies, costs for events, festivals, workshops or other one-off events are not eligible for capital funding. CCTV proposals, internal improvements to housing property, works on schools where there is no access to the general public are also not eligible. Works on private property are not eligible unless there is a long-term guarantee of public access or a demonstrable public benefit.

10. The application form invited expressions of interest for the applicants to deliver projects themselves. A due diligence exercise to ensure that this is both practical and realistic has been undertaken as part of the feasibility process. In such cases, the council would give the funding allocation to the applicant in the form of a capital grant, with appropriate conditions attached.

Policy implications

11. The Cleaner Green Safer programme is fully aligned with the council's policies around sustainability, regeneration and community engagement.

Community impact statement

12. The roles and functions of community councils include the promotion of involvement of local people in the democratic process. Community councils take decisions on local matters including environmental improvement and community safety as well as consultation on a wide range of policies and strategies that affect the area.
13. An explicit objective within community councils is that they be used to actively engage as widely as possible with, and bring together, Southwark's diverse local communities on issues of shared or mutual interest. The Cleaner Greener Safer programme is an important tool in achieving community participation.
14. In fulfilling the above objectives that community councils have of bringing together and involving Southwark's diverse local communities, consideration has also been given to the council's duty under The Equality Act 2010 which requires the council to have due regard when taking decision to the need to:
 - a. Eliminate discrimination, harassment, victimisation or other prohibited conduct;
 - b. Advance of equality of opportunity between persons who share a relevant protected characteristics and those who do not share it;
 - c. Foster good relations between those who share a relevant characteristic and those that do not share it.
15. Of particular regard are issues of age, disability, gender reassignment, pregnancy and maternity, race, religion or belief, sex, sexual orientation.
16. Having due regard to the need to advance equality of opportunity is further defined in s.149 as having due regard to the need of:
 - a. Remove or minimise disadvantages connected with a relevant protected characteristic;
 - b. Take steps to meet the different needs of persons who share a relevant protected characteristic;
 - c. Encourage persons who share a relevant protected characteristic participate in public life or any other activity in which they are under-represented.

17. All ideas for CGS projects come directly from the local community via a simple project nomination form available in electronic and paper format.

Resource implications

18. The funding for the 2014/15 CGS capital programme was approved by the cabinet and is part of the council's overall capital programme as detailed in the Launch of Cleaner Greener Safer capital programme 2014/15 report dated September 2013.
19. All professional fees related to the project are also treated as the capital costs of the project. Where projects are awarded as a grant to organisations, the community council award letter will not include the professional fees which will be charged direct to project costs.
20. CGS projects must be completed within two years of award of funding. Projects that are unlikely to be completed within two years will be reported to community council and available budgets may be reallocated to other projects. Revenue costs not covered by maintenance or the contractual liability period will fall upon the asset owner. The business unit will be notified of the likely costs before the schemes proceeds, in order to secure permission to implement the scheme.
21. After the defects and liability period, or three year maintenance period in the case of planting works, all future maintenance is assumed by the asset owner, for example Housing, Parks, Highways, or in some cases external asset owners. Therefore, there are no revenue implications to the Public Realm projects business unit as a result of approving the proposed allocation.
22. The total expenditure and sources of funding for the scheme will be monitored and reported on as part of the overall Capital Programme.

Consultation

23. All Cleaner Greener Safer projects require consultation with stakeholders, including the project applicant, local residents, tenants and residents associations and local community groups where appropriate.

SUPPLEMENTARY ADVICE FROM OTHER OFFICERS

Director of legal services

24. The Local Government Act 2000 [as amended] ('the Act') gives the Leader the power to delegate any executive function to whoever lawfully can undertake the function. The allocation of the Cleaner, Greener, Safer capital fund ('CGS') is an executive function.
25. Community councils are 'area committees' within the meaning of the act and executive functions can be delegated to them by the Leader.
26. This report is recommending that the Bermondsey and Rotherhithe Community Council approve the allocation of funds to the individual projects specified at Appendix 1. The power for this function is derived from Part 3H paragraph 11 of the Constitution which states that Community Councils have the power of

“Approval of the allocation of funds to cleaner, greener, safer capital and revenue schemes of a local nature, using the resources and criteria identified by the cabinet”.

27. The Cabinet Member for Transport Environment and Recycling approved the funding for the 2014/2015 programme in October 2013 by exercising his powers under Part 3D paragraph 2 of the constitution; and the community council approval being sought here is therefore the next constitutional step in the process.
28. Community council members also have powers under paragraph 12 of Part 3H of the Constitution to oversee and take responsibility for the development and implementation of the local schemes.
29. In allocating funding under the CGS community councils must have regard to the council’s equality duty set out in section 149 of the Equality Act 2010. The report author has demonstrated how those duties need to be considered in the body of the report at paragraphs 14 to 17 in the Community Impact Statement.

Strategic director of finance and corporate resources

30. This report recommends approval of the allocation of funds for the 2014/15 Cleaner Greener Safer programme in the Bermondsey and Rotherhithe Community Council area from the list of applications set out in Appendix 1.
31. The strategic director of finance and corporate resources notes the resource implications contained within the report, and confirms that the capital funding for the CGS programme has been approved as part of the overall council capital programme.
32. Officer time and any other costs connected with this recommendation will be contained within existing budgeted revenue resources.

BACKGROUND DOCUMENTS

Background Papers	Held At	Contact
Launch of Cleaner Greener Safer Capital Programme 2014/15 - September 2013 http://moderngov.southwark.gov.uk/ie/DecisionDetails.aspx?ID=4040	Southwark Council 160 Tooley Street, London SE1 2QH	Michelle Normanly 020 7525 0862

APPENDICES

No.	Title
Appendix 1	Bermondsey and Rotherhithe Community Council Cleaner Greener Safer Capital programme 2014/15: Applications

AUDIT TRAIL

Lead Officer	Deborah Collins, Strategic Director of Environment and Leisure	
Report Author	Michelle Normanly, Senior Project Manager	
Version	Final	
Dated	17 January 2014	
Key Decision?	No	
CONSULTATION WITH OTHER OFFICERS / DIRECTORATES / CABINET MEMBER		
Officer Title	Comments Sought	Comments included
Director of legal services	Yes	Yes
Strategic director of finance and corporate resources	Yes	Yes
Cabinet Member	No	No
Date final report sent to Constitutional Team		17 January 2014

**Bermondsey and Rotherhithe Community Council
Cleaner Greener Safer Capital programme 2014/15: Applications**

Reference	Proposal Name	Ward
263926	Cycle Locker Project	Boroughwide
256591	Setchell Way Garden Wall	Grange
262408	Eynsford House Garden	Grange
262920	Abbey Street Improvement	Grange
263132	Eveline Lowe Dog Walkers	Grange
263179	Neckinger Estate Play Area Fence	Grange
263766	Magdalen Hall courtyard lighting	Grange
263781	St Saviour's Estate planting scheme	Grange
263807	St Saviour's estate cycle lockers	Grange
263828	Whites Grounds vegetable garden lighting	Grange
263906	Magdalen TRA notice boards	Grange
263942	Magdalen Hall upstairs bar	Grange
264050	Leathermarket Park and Guys Street Park	Grange
264054	Hamilton Square lighting	Grange
264322	Safer Pavements on Grange Road	Grange
264341	Vertical Garden - Whites Grounds Estate	Grange
264351	Tower Bridge Road lights	Grange
264435	Marlow gardens fencing	Grange
264436	Maltby Street car park	Grange
264439	Kipling corner safe haven	Grange
264442	Safer/greener road travel	Grange
264447	Whites Grounds Estate community sculpture	Grange
264640	Page's Walk planters	Grange
400063	Tower Bridge Road arch	Grange
400064	The big Tower Bridge Road clean up part 2	Grange
400078	Notice boards for estate information	Grange
400080	Tower Bridge Road beautiful bins	Grange
400081	The Albert McKenzie VC statue	Grange
253494	Chambers Street Bike Locker Application	Riverside
400005	Safer Crossings Bermondsey	Riverside
400006	Cleaner Greener Safer - bike storage	Riverside
400007	Lockwood Square estate signage	Riverside
400008	Safer for all - unloading bay and parking meters	Riverside
262266	Wrayburn House Lobby LED Lighting	Riverside
263793	Bike storage at Wrayburn House	Riverside
264207	St Crispin's football pitch	Riverside
264372	Tower Bridge Road arch	Riverside
264380	Jamaica Road and St James Road community space	Riverside
400039	Railings along William Ellis Way	Riverside
400107	Bermondsey Wall East	Riverside

**Bermondsey and Rotherhithe Community Council
Cleaner Greener Safer Capital programme 2014/15: Applications**

Reference	Proposal Name	Ward
400116	Haredale House football pitch with two fixed goal posts	Riverside
400117	Parkers Row garden	Riverside
257717	Kings Stairs Gardens riverside upgrade	Rotherhithe
400010	Southwark Park play area improvements	Rotherhithe
260940	Pedworth garden renovation	Rotherhithe
262032	St Mary's Church Rotherhithe nature garden	Rotherhithe
262184	Albion estate new play area	Rotherhithe
262308	King George's Field drinking fountain	Rotherhithe
262312	Southwark Park Adventure Playground	Rotherhithe
262369	Cumberland Wharf Refurbishment	Rotherhithe
400018	Rejuvenate the overgrown areas at Matson House and Morten House	Rotherhithe
262722	Kirby Estate	Rotherhithe
262746	St. Mary Estate communal garden area	Rotherhithe
262899	Lighting up Brunel Signage	Rotherhithe
262974	Alfred Salter School astro turf refurbishment - Phase 2	Rotherhithe
263159	Adams Gardens Estate Playground	Rotherhithe
263384	Metropolitan Drinking Trough Information Board	Rotherhithe
263642	Albion Estate tiered gardens	Rotherhithe
263824	Table tennis tables in Southwark Park	Rotherhithe
400025	Canada Estate allotment club	Rotherhithe
400026	Canada Estate fencing and tree planting	Rotherhithe
400034	King George's Field information board	Rotherhithe
263846	Brunel Road bee-space	Rotherhithe
263945	Cumberland Wharf interpretation board and statue	Rotherhithe
264009	Information points on Canada Estate	Rotherhithe
264010	Seth Street Public Realm	Rotherhithe
264012	Albion Street facade improvements	Rotherhithe
264018	Irwell Green additional seats	Rotherhithe
264022	NAME and improve the Square with no name	Rotherhithe
264144	Rotherhithe Street bike hangar cycle parking	Rotherhithe
264358	Extending Local Communication	Rotherhithe
400076	Notice boards on Ainsty Estate	Rotherhithe
400112	A safer Pynfolds play area	Rotherhithe
400113	Information points on Slippers Estate	Rotherhithe
261602	Grow Local Network - St Peter and the Guardian Angels	Rotherhithe
263088	Grow Local Network and Detach Youth Work	Rotherhithe
263108	Children's Planters and Garden Club for Brunel Museum	Rotherhithe

**Bermondsey and Rotherhithe Community Council
Cleaner Greener Safer Capital programme 2014/15: Applications**

Reference	Proposal Name	Ward
400122	The Link	Rotherhithe
400019	Links lick of paint - a touch of pride	Rotherhithe Livesey
400033	Walkways of Manor Grove, Tustin Estate	Rotherhithe Livesey
264141	A cleaner, greener, safer Tustin Estate	Rotherhithe Livesey
264446	St Katharine's Garden	Rotherhithe Livesey
400134	Cycle Locker Project	Rotherhithe Livesey
258718	Donahue House Security Fencing	South Bermondsey
261660	Rennie Estate green area	South Bermondsey
262337	Southwark Park Road weight restriction	South Bermondsey
262884	Security Doors	South Bermondsey
263571	Longfield Estate railings and posts	South Bermondsey
400032	Safe football games	South Bermondsey
263978	Stevenson Crescent Estate play area	South Bermondsey
264385	Longfields bike sheds	South Bermondsey
400092	Rennie and Manor Estate notice board	South Bermondsey
400093	Rolls Road greening project	South Bermondsey
400133	Cycle Locker Project	South Bermondsey
253194	Rejuvenation Of Surrey Docks Adventure Playground	Surrey Docks
400000	Surrey Water Tree Works	Surrey Docks
256753	Pearsons Park outdoor gym	Surrey Docks
261674	Barnards House Garden	Surrey Docks
262022	Salter Road meadow verges	Surrey Docks
262058	Dockers' Shelter Restoration	Surrey Docks
262482	South Dock floating Islands	Surrey Docks
262864	Russia Dock Woodland natural play boulders	Surrey Docks
263447	Surrey Water Bird Identification Board	Surrey Docks
263468	Refurbishment of the Scotch Derrick at Commercial Wharf	Surrey Docks
263640	Joe's Pond - Russia Dock woodland	Surrey Docks
263893	Rope Street / Southsea Street recycling shelters	Surrey Docks
263992	Compost loos for our park and woodland	Surrey Docks
400066	Greenland Dock (old lock entrance) improvement works	Surrey Docks
400067	Bonding Yard Walk - access to Redriff Road	Surrey Docks
400042	Making hay with the sunshine	Surrey Docks
400135	Cycle Locker Project	Surrey Docks
263140	Rainbow Tug sculpture	Surrey Docks

Item No. 14.2	Classification Open	Date: 29 January 2014	Meeting Name: Bermondsey and Rotherhithe Community Council
Report title:		Cleaner Greener Safer Revenue Fund 2014/15	
Ward(s) or groups affected:		Grange, Livesey, Riverside, Rotherhithe, South Bermondsey and Surrey Docks wards	
From:		Stephen Douglass, Head of Community Engagement	

RECOMMENDATION

1. That the Bermondsey and Rotherhithe community council allocates the £110,000 of the Cleaner, Greener, Safer (CGS) Revenue Fund 2014-15. In addition, there is an unallocated £1,300 from 2013-14 round for Grange ward to be considered. The projects to be considered for allocation are set out in Appendix 1.

BACKGROUND INFORMATION

2. A CGS revenue fund consisting of £210,000 across the borough, with an allocation of £10,000 per ward, was introduced as part of the budget strategy agreed at the council assembly meeting on the 29 February 2012. At the council assembly meeting which took place on the 27 February 2013, it was agreed to allocate an additional £10,000 per ward making a total of £420,000 revenue fund available across the borough allocated at £20,000 per ward.
3. The aim of this fund is to give community councils decision making powers over significant amounts of revenue funding that they can allocate to meet locally determined priorities. It is anticipated that the availability of the revenue fund will enhance and complement the effectiveness of the capital fund.
4. On 1 March 2012 the leader of the council delegated the executive function to each community council to take the CGS revenue funding decisions in their areas.

KEY ISSUES FOR CONSIDERATION

5. The community councils will use the criteria set out below for the allocation of this funding.
 - a. Proposals that make an improvement to an area on the basis of making it cleaner, greener or safer or a combination.
 - b. CGS applications from the capital round which were ruled out because they were revenue applications.
 - c. The revenue fund could be used to meet the revenue costs associated with a CGS capital award.
 - d. A community council may choose to allocate some or all of their revenue resources to their CGS capital allocations.

- e. Subject to the availability of resources, the revenue fund may be used to buy services from the council.
6. While the allocation is based on £20,000 per ward, a community council can, if it chooses, decide to aggregate all or part of the funding and spend more than £20,000 per ward.
 7. Community councils will be free to indicate whether they would like expenditure to be an ongoing commitment over more than one financial year or spending over a fixed timescale for a one-off project. Commitments will be subject to final agreement of the council budget and a decision by each community council on an annual basis.
 8. As with any executive decision taken by community councils this is subject to the council's existing scrutiny arrangements.

Delivery

9. Once the community council has made their selections by the method of their choice they will be designed and delivered as soon as possible in 2014/15. Any under spends or projected overspends will be reported back to community council for resolution or reallocation.

Community impact statement

10. The roles and functions of community councils include the promotion of involvement of local people in the democratic process. Community councils take decisions on local matters including environmental improvement and community safety as well as consultation on a wide range of policies and strategies that affect the area.
11. An explicit objective within community councils is that they be used to actively engage as widely as possible with, and bring together, Southwark's diverse local communities on issues of shared or mutual interest. The CGS programme is an important tool in achieving community participation.
12. In fulfilling the above objectives that community councils have of bringing together and involving Southwark's diverse local communities, consideration has also been given to the council's duty under The Equality Act 2010 which requires the council to have due regard when taking decisions to the need to:
 - a. Eliminate discrimination, harassment, victimisation or other prohibited conduct;
 - b. Advance of equality of opportunity between persons who share a relevant protected characteristic and those who do not share it;
 - c. Foster good relations between those who share a relevant characteristic and those that do not share it.
13. Of particular regard are issues of age, disability, gender reassignment, pregnancy and maternity, race, religion or belief, sex, sexual orientation.
14. Having due regard to the need to advance equality of opportunity is further defined in Section 149 as having due regard to the need of:

- a. Remove or minimise disadvantages connected with a relevant protected characteristic;
- b. Take steps to meet the different needs of persons who share a relevant protected characteristic;
- c. Encourage persons who share a relevant protected characteristic participate in public life or any other activity in which they are under- represented.

Resource implications

15. The total cost of the CGS revenue fund is part of the budget process for 2014/15 agreed by council assembly. Any costs incurred in implementing this fund will be met within existing resources.

Policy implications

16. The CGS revenue fund is fully aligned with the council's policies toward sustainability, regeneration and community engagement.

Consultation

17. Decisions will reflect longstanding ward priorities and may be complementary to the decisions made in the CGS capital fund allocation. In this first year of the scheme consultation took place at the community council meetings and is therefore now an integral part of the decision making process.

Legal Implications

18. The Local Government Act 2000 [as amended] ('the act') gives the leader the power to delegate any executive function to whoever lawfully can undertake the function. The allocation of the CGS is an executive function.
19. Community councils are 'area committees' within the meaning of the act and executive functions can be delegated to them by the leader.
20. In allocating funding under the CGS community councils must have regard to the council's equality duties set out in section 149 of the Equality Act 2010. The report author has demonstrated how those duties have been considered in the body of the report at paragraphs 12, 13 and 14 in the community impact statement.

BACKGROUND DOCUMENTS

Background Papers	Held At	Contact
Cleaner Greener Safer Revenue IDM Report	160 Tooley Street, London SE1 2QH	Forid Ahmed 0207 525 5540
Budget Proposals 2013/14	http://moderngov.southwark.gov.uk/documents/s35022/Report%20Policy%20and%20Resources%20Strategy%20201314%20-%20201516.pdf	
Policy and Resources Strategy 2012/13-2014/15 - Revenue budget	http://moderngov.southwark.gov.uk/mgAi.aspx?ID=22918	
Bermondsey and Rotherhithe Community Council meeting minutes – 29/4/2013 and 26/06/2013	http://moderngov.southwark.gov.uk/ieListDocuments.aspx?CId=349&MId=4327&Ver=4 http://moderngov.southwark.gov.uk/ieListDocuments.aspx?CId=349&MId=4507&Ver=4	

APPENDICES

No.	Title
Appendix 1	Bermondsey and Rotherhithe Community Council CGS revenue fund 2014/15 projects for consideration

AUDIT TRAIL

Lead Officer	Forid Ahmed, Community Councils Coordinator	
Report Author	Gill Kelly, Community Council Development Officer	
Version	Final	
Dated	17 January 2014	
Key Decision?	No	
CONSULTATION WITH OTHER OFFICERS / DIRECTORATES / CABINET MEMBER		
Officer Title	Comments Sought	Comments included
Director of legal services	No	No
Strategic director of finance and corporate services	No	No
Cabinet member	No	No
Date final report sent to Constitutional Team	17 January 2014	

Ref	Project Name	Ward	Idea	Benefit
263429	The GreenSaver Southwark Programme	Borough wide	Households face ever rising food and energy bills. Our idea will help families to cut costs and live more sustainably, with 6 weekly 2-3 hours sessions that provide the skills to reduce outgoings – from cooking skills to clothes repair.	The course will be focused on a core cohort of community leaders and influencers, as well as those with an interest in a particular skill. Participants will have to undertake to pledge to pass their skills on to their wider community groups.
263768	Southwark Street Pastors	Boroughwide	Street Pastors in work between 10pm and 4am most Friday and Saturday nights in their community. They engage sensitively with all they meet by caring, listening and helping.	Agencies such as the Police have good reasons for their belief that Street Pastors are highly effective. Since the start of Southwark Street Pastors in 2004, we have had reductions in criminal activities on the nights we patrol.
400077	Playground safety surfacing clean up	Boroughwide	There are many play areas that are unsuitable due to moss and dirt build up on the safety surfacing. They need pressure washing to make them fit for purpose.	Bring back children into these neglected play areas. Prevent the appearance of decay.
263165	Galleywall Nature Reserve Open Afternoons	South Bermondsey	A series of activity afternoons during spring/summer 2014, to include planting window boxes, building bird boxes, native plant identification, etc. This will increase awareness of the nature reserve and local contact with nature.	Giving local people more contact with nature, and more information about the natural world around them. Increased participation with and enjoyment of the nature reserve itself.
263167	Galleywall Nature Reserve Forest School Days	South Bermondsey	A series of forest school sessions for local schools, using the nature reserve to provide outdoor play and learning in a natural environment.	Providing children with these educational experiences allows them to share their new love for the outdoor world with the adults in their lives. They will take items back from sessions to encourage parental and community interest.
264118	Green Workshops at Rotherhithe (and around)	Rotherhithe and South Bermondsey	A min of 40 workshops will take place between May 2014 Mars 2015 to educate children between 5 to 11 years during term time about environment issues through visual and performing art by learning French through this.	Children will be in a constructive and safe place to be after school, taking better care of their local environment and recycling more and respect the importance of it. They will also work as group and respect opinions.
400094	Blue planters	South Bermondsey	To plant in two empty planters by Southwark Park Road and Market Place.	It will be inviting to the public as it looks grim and unloved at the minute.

Ref	Project Name	Ward	Idea	Benefit
262356	Bermondsey Street Festival	Grange, Riverside South Bermondsey	We wish to continue to hold Bermondsey's flagship annual festival to celebrate all that is good about Bermondsey and bring friends and family together on this extremely popular occasion.	The festival has proven to be a wonderful time for Bermondsey residents to come together and enjoy a sense of community. It benefits the area by promoting Bermondsey and it's uniqueness and is a time when locals can celebrate with each other.
262054	Bede Detached Youth Work Team	South Bermondsey	We want to engage young people who are gathering on the streets and are at risk of getting into trouble or causing trouble for others	If teenagers are positively engaged in constructive activities they, and their families, feel safer and happier. Local residents and shopkeepers feel safer too.
263845	Rotherhithe and Bermondsey transition network initiative (RAB)	Grange, Riverside, South Bermondsey	Set up a RAB transition initiative. Initially this will draw together a resource for the community of the groups, initiatives and available resources which play a role in increasing the sustainability of RAB (e.g.. community gardens, recycling).	Establishing a RAB transition initiative will form the basis of imagining a more sustainable future for RAB, enabling us to live with more awareness of and involvement in our environment.
262356	Bermondsey Street Festival	Grange, Riverside, South Bermondsey	We wish to continue to hold Bermondsey's flagship annual festival to celebrate all that is good about Bermondsey and bring friends and family together on this extremely popular occasion.	The festival has proven to be a wonderful time for Bermondsey residents to come together and enjoy a sense of community. It benefits the area by promoting Bermondsey and it's uniqueness and is a time when locals can celebrate with each other.
263798	Magdalen Hall youth club	Grange	A part time youth worker on the estate to run a youth club for after school and holiday activities. From our survey in 2012 the overwhelming comment from CYPs was that there was nothing to do, From adults it was that bored young people cause trouble.	A youth club would provide a place and supervised activities, run from the Hall, for young people who currently have none. They have said they'd like to do arts and crafts, gardening and sports. The club can use existing facilities on the estate.
263606	JMB Summer family fun days and over 65's seaside outing.	Grange	Provide a day out / or estate play scheme 1 day per week during the children's school summer holiday period. Totalling 6 family events. 1 over 65 outing.	The outings or events will be open to all Leathermarket JMB residents. It will benefit children and families who are otherwise unable to afford an outing.
263845	Rotherhithe and Bermondsey transition network initiative (RAB)	Grange, Riverside, South Bermondsey	Set up a RAB transition initiative. Initially this will draw together a resource for the community of the groups, initiatives and available resources which play a role in increasing the sustainability of RAB (e.g.. community gardens, recycling).	Establishing a RAB transition initiative will form the basis of imagining a more sustainable future for RAB, enabling us to live with more awareness of and involvement in our environment.

Ref	Project Name	Ward	Idea	Benefit
262193	Tupman House's worms at work.	Riverside	Having a large communal compost bin/s for Tupman House where all residents could throw away their organic waste without having to wait for a collection. The worms do their job and we reduce the waste we put in the regular bins.	Regardless of where people live everyone will benefit from recycling organic matter and having less waste sent to landfill. Not only will we all benefit but we will also be forging a cleaner greener safer future for our children and their children.
262208	Shad Thames area - additional cleaning to remove cigarette butts.	Riverside	Many people stand and smoke outside offices in the whole Shad Thames Residents Association area (bordered by Shad Thames, Tooley Street and Tower Bridge Road.	It will make the area more pleasant for everyone who lives, works or visits the area.
264282	Leap into life project	Riverside	Accessible urban adventure activities will engage 400 disadvantaged young people (YP), who under-achieve in school and have little parental support to: Improve levels of confidence, motivation, self-esteem, communication and team-working.	Adventure activities are inaccessible to low-income families. Community days will allow the whole community to access adventure activities for free. Residents and parents from the local community will volunteer helping 400 YP gain new skills.
262356	Bermondsey Street Festival	Grange, Riverside, South Bermondsey	We wish to continue to hold Bermondsey's flagship annual festival to celebrate all that is good about Bermondsey and bring friends and family together on this extremely popular occasion.	The festival has proven to be a wonderful time for Bermondsey residents to come together and enjoy a sense of community. It benefits the area by promoting Bermondsey and it's uniqueness and is a time when locals can celebrate with each other.
263845	Rotherhithe and Bermondsey transition network initiative (RAB)	Grange, Riverside, South Bermondsey	Set up a RAB transition initiative. Initially this will draw together a resource for the community of the groups, initiatives and available resources which play a role in increasing the sustainability of RAB (e.g.. community gardens, recycling).	Establishing a RAB transition initiative will form the basis of imagining a more sustainable future for RAB, enabling us to live with more awareness of and involvement in our environment.
261992	A Cleaner Pynfolds bin area	Rotherhithe	The entrances and bin areas are dirty and dangerous. We want to deep cleaning bin cupboards (10), deep cleaning and paint entrance ways (8), broken benches.	It will restore a community asset where people can get to know each other. It will make the estate look better so that people take pride in it.
400097	Green workshops at Rotherhithe (and around).	Rotherhithe and South Bermondsey	A min of 40 workshops will take place between May 2014 May 2015 to educate children between 5 to 11 years during term time about environment issues through visual and performing art by learning French through this.	Children will be in a constructive and safe place to be after school, taking better care of their local environment and recycling more and respect the importance of it. They will also work as group and respect opinions.

Ref	Project Name	Ward	Idea	Benefit
263088	Grow Local Network and Detach Youth Work	Rotherhithe	We will develop food growing areas in communal spaces in the nearby estates (St Marys, Brunel, Adams Gardens) and engage young people who are gathering on the streets and at risk of getting in trouble in these locations and the Albion Street area.	Turning unused space into community gardens. Building community cohesion. Engaging teenagers with constructive activity, volunteering and work skills opportunities which will increase their aspirations, happiness and community safety.
261602	Grow Local Network - St Peter and the Guardian Angels	Rotherhithe	We would like to develop the unused section of grounds alongside of the Church for food growing and biodiversity, creating a community garden. We will work alongside TRAs and community groups to build and maintain the new green space.	It will redevelop the currently disused land. It will build community cohesion and break down intergenerational and cultural barriers and will improve the target population's employability and work skills, with an emphasis on 16-25 year old NEETs.
	The Link	Rotherhithe	Open access for 14-19 year olds. Preparatory course, careers guidance, CV writing and English. Working with NEET young people to enter into NEET. We require equipment, computers and a pool table as well as apprenticeship costs in a newly acquired building.	This should contribute to keeping the area safer by taking NEET young people off the street and giving them the opportunity to get back on track and find out what is available for them. Give young people support in looking for work and a chance to get some qualifications.
400096	Rotherhithe and Bermondsey transition network initiative (RAB)	Rotherhithe, Limesey, Surrey Docks	Set up a RAB transition initiative. Initially this will draw together a resource for the community of the groups, initiatives and available resources which play a role in increasing the sustainability of RAB (e.g.. community gardens, recycling).	Establishing a RAB transition initiative will form the basis of imagining a more sustainable future for RAB, enabling us to live with more awareness of and involvement in our environment.

Ref	Project Name	Ward	Idea	Benefit
By Hand	Millwall Double Club	Livesey	<p>The Millwall Double Club is an innovative education and literacy programme which offers a numeracy and literacy activities together with football coaching. The Double Club will fuse football and education together to form a fun and enjoyable way for young people to engage with their academic studies and football at the same time. Most of the modules are aimed at underachieving pupils at Key Stages 2 and 3 but are easily adaptable to suit other needs. The Double Club will run once a week for 8 weeks focusing on improving numeracy and literacy levels of young people between the ages of 9-12 years old. Each week the young people will undertake 45 minutes classroom lesson of numeracy and literacy and then 45 minutes football coaching. The project will be able to engage a maximum of 30 young people each course. The project will also offer the group the opportunity to have a player appearance and a matchday certificate presentation for children and families who complete the course.</p>	<p>The project will help improve opportunities for young people in education and sport. We will be aiming to ensure that all young people that take part enjoy education thus improve the likelihood of them attaining higher qualifications in their future schooling.</p>
400096	Rotherhithe and Bermondsey transition network initiative (RAB)	Rotherhithe, Livesey, Surrey Docks,	<p>Set up a RAB transition initiative. Initially this will draw together a resource for the community of the groups, initiatives and available resources which play a role in increasing the sustainability of RAB (e.g.. community gardens, recycling).</p>	<p>Establishing a RAB transition initiative will form the basis of imagining a more sustainable future for RAB, enabling us to live with more awareness of and involvement in our environment.</p>
253504	Bermondsey Colts Football Club	Surrey Docks	<p>We are a local U17's team who play our home games at Bacon's College, SE16. We are a small team with big aspirations. We give youths a focus, teach them about being part of a team, respect and keeping them fit and healthy. During the summer, the club trains in Southwark Park and so costs can be kept to a minimum. However, during the football season when training is of the utmost importance we find ourselves struggling to afford training facilities. Funds granted would allow us to train twice a week in a safe, floodlit environment. We would also like to use some funds to expand the club to provide an outlet for other age groups as we just do not have anything to get this started at present.</p>	<p>This team already gives U17s in the team a focus and goal teaching them about respect both on and off the field. We would like to ensure we can keep this going and expand to cover other age groups.</p>

Ref	Project Name	Ward	Idea	Benefit
263140	Rainbow Tug sculpture	Surrey Docks	Our local blacksmith, Kevin Boys at the City Farm will make a model ship sculpture involving local schools and residents with a mobile forge, to go on the steps near the Wibbly Wobbly. (This is where the Rainbow Warrior was moored)	It will provide a focal point for people walking or bicycling along the river path and improving the environment by the Wibbly Wobbly. The reference to the Rainbow Warrior should be low key as this is seen by some people as a political statement.
263845	Rotherhithe and Bermondsey transition network initiative (RAB)	Rotherhithe, Limesey, Surrey Docks	Set up a RAB transition initiative. Initially this will draw together a resource for the community of the groups, initiatives and available resources which play a role in increasing the sustainability of RAB (e.g.. community gardens, recycling).	Establishing a RAB transition initiative will form the basis of imagining a more sustainable future for RAB, enabling us to live with more awareness of and involvement in our environment.
262864	Russia Dock Woodland natural play boulders	Surrey Docks	To place several large 'Celtic Stone Boulders' in Russia Dock Woodlands open space areas to allow children to clamber over. Continuing the woodlands ongoing project of supplying natural play space for families.	Will add to the demand for natural open play space within certain identified well used areas of RDW
263640	Joe's Pond - Russia Dock woodland	Surrey Docks	To improve the environmental habitat and biodiversity of a small pond at the far northern end of Russia Dock woodlands waterways system.	It will open up and enhance a small but significant wildlife pond and its supporting fresh water supply stream, making it open to all woodland users and their families to enjoy the peace and tranquility of an otherwise underused section of RDW

Item No. 15.	Classification: Open	Date: 29 January 2014	Meeting Name: Bermondsey and Rotherhithe Community Council
Report title:		Bermondsey and Rotherhithe Community Council Fund 2014-15	
Ward(s) or groups affected:		Grange, Livesey, Riverside, Rotherhithe, South Bermondsey, Surrey Docks	
From:		Stephen Douglass, Head of Community Engagement	

RECOMMENDATION

1. For the community council to approve the allocation of £31,975 community council funding from applications listed in Appendix 1.

BACKGROUND INFORMATION

2. The community council fund provides revenue grants of between £100 and £1,000 for community projects. Applications are considered by the borough's five community councils, which have a total of £122,000, for projects that will benefit the community.
3. The community council fund was first launched in 2004. It is intended to encourage small and 'hard to reach' groups to organise activities and events which would benefit their community. It is designed to promote the work of community councils and provide opportunities to engage with some marginalised communities. The fund is targeted to build and improve community cohesion by creating opportunities for bringing different communities together in local activities.

KEY ISSUES FOR CONSIDERATION

Community impact statement

4. The allocation of the Bermondsey and Rotherhithe community council fund will, in the main, affect the people living in the Bermondsey and Rotherhithe community council area. However, in making the area a better place to live and improving life chances for local people, the Bermondsey and Rotherhithe community council fund activities will have an impact on the whole of Southwark.
5. The Bermondsey and Rotherhithe community council fund aims to increase community participation and activity within the area and provide such groups with the support that they would have not been able to access otherwise (Appendix 2).
6. The roles and functions of community councils include the promotion of involvement of local people in the democratic process. Community councils take decisions on local matters including environmental improvement and community safety as well as consultation on a wide range of policies and strategies that affect the area.

7. An explicit objective within community councils is that they be used to actively engage as widely as possible with, and bring together, Southwark's diverse local communities on issues of shared or mutual interest. The community council fund is an important tool in achieving community participation.
8. In fulfilling the above objectives that community councils have of bringing together and involving Southwark's diverse local communities, consideration has also been given to the council's duty under The Equality Act 2010 which requires the council to have due regard when taking decisions to the need to:
 - a. Eliminate discrimination, harassment, victimisation or other prohibited conduct;
 - b. Advance of equality of opportunity between persons who share a relevant protected characteristic and those who do not share it;
 - c. Foster good relations between those who share a relevant characteristic and those that do not share it.
9. Of particular regard are issues of age, disability, gender reassignment, pregnancy and maternity, race, religion or belief, sex, sexual orientation. In this process there are no issues that contravene the Equality Act 2010.
10. Having due regard to the need to advance equality of opportunity is further defined in s.149 as having due regard to the need of:
 - Remove or minimise disadvantages connected with a relevant protected characteristic
 - Take steps to meet the different needs of persons who share a relevant protected characteristic
 - Encourage persons who share a relevant protected characteristic participate in public life or any other activity in which they are under-represented.

Due consideration was given to equalities impact assessment during the design of this awards process and no adverse impact was evident.

Resource implications

11. The total budget for the Bermondsey and Rotherhithe community council fund is £31,975 to be spent by 31 March 2015.

SUPPLEMENTARY ADVICE FROM OTHER OFFICERS

Director of legal services

12. The Localism Act 2011 gives councils a general power of competence whereby they have power to do anything that individuals generally may do. This power can be used even if legislation already exists that allows a local authority to do the same thing. However the general power of competence does not enable a local authority to do anything which it was restricted or prevented from doing under that previous legislation.

13. This general power of competence would include the power to:
- a. incur expenditure;
 - b. give financial assistance to any person;
 - c. enter into arrangements or agreements with any person;
 - d. co-operate with, or facilitate or co-ordinate the activities of any person;
 - e. exercise on behalf of any person any functions of that person; and
 - f. provide staff, goods, services or accommodation to any person.
14. The provision of funding under the CCF falls within the scope of the kind of activities the council can undertake under the general power of competence as this includes a power to give financial assistance to any person.
15. The provision of funding under the CCF falls within the scope of the kind of activities the council can undertake under the general power of competence as this includes a power to give financial assistance to any person.
16. In allocating funding under the CCF community councils must have regard to the council's equality duties set out in section 149 of the Equality Act 2010. The report author has demonstrated how those duties have been considered in the body of the report at paragraphs [8, 9, 10].

BACKGROUND DOCUMENTS

Background Papers	Held At	Contact
Community Council Fund 2013/14 Report, 12 March 2013 Online: http://moderngov.southwark.gov.uk/documents/s36137/BRCC%20Report%20Community%20Council%20Fund%202013.pdf	Southwark Council 160 Tooley Street London, SE1 2QH	Forid Ahmed 020 7525 5540

APPENDICES

No.	Title
Appendix 1	Bermondsey and Rotherhithe Community Council Fund Applications List 2014/15
Appendix 2	Community Council Fund Information Sheet 2014/15

AUDIT TRAIL

Lead Officer	Forid Ahmed, Community Council Coordinator	
Report Author	Gill Kelly, Community Council Development Officer	
Version	Final	
Dated	29 January 2014	
Key Decision?	No	
CONSULTATION WITH OTHER OFFICERS / DIRECTORATES / CABINET MEMBER		
Officer Title	Comments Sought	Comments included
Director of legal services	Yes	Yes
Strategic director of housing and community services	No	No
Strategic director of finance and corporate services	No	No
Cabinet Member	No	No
Date final report sent to Constitutional Team	16 January 2014	

APPENDIX 1

Ref No.	Group Name	Project	Ward	Description	Working with	Location of project	Beneficiaries	%age from area	Amount requested
273175	Empowering People for Excellence	Aim High Programme	Cross ward	The Aim High Programme will support students and young people experiencing academic underachievement and at risk of exclusion from school to stay in education to do well through support them at home, contact with parents and through contact with school. It will run individual sessions, workshops and motivational sessions with external speakers to help students to plan their studies and use their time to study plan and revise and to do their home. It will work in partnership with Bacon's College, Mencap, Southwark Disability Champion, and community organisations. Students will be taken to stimulating educational youth events, roadshows and seminars to show them how to tap into career opportunities and build their own networks, develop ideas and to build self esteem and confidence.		In estates, schools, youth centres and organisations in Rotherhithe and Bermondsey	50 young people from Bermondsey and Rotherhithe areas. Their siblings and parents would also helped indirectly as a result so stronger family relationships can be built.	100%	£1,000

Ref No.	Group Name	Project	Ward	Description	Working with	Location of project	Beneficiaries	%age from area	Amount requested
273117	Rotherhithe & Bermondsey Choral Society	Come and Sing 'Joseph'	Cross ward	To encourage more local people to sing, RBCS Community Choir will invite all to come together to learn and perform excerpts from the musical Joseph and the Amazing Technicolour Dreamcoat by Andrew Lloyd Webber. which has wide appeal across ages and communities. No singing experience is required. All will be welcome, including children as long as they are accompanied by an adult. There will be a refreshment break during the rehearsal, an opportunity to get to know fellow singers. Singers will benefit musically as the music is fun, with good songs and exacting rhythms. Singing is good for breathing, posture and listening skills. We hope many will enjoy it enough to find opportunities to continue singing, strengthening the local tradition of live music. The audience will benefit from free live music. Volunteers from RBCS will gain experience of running a musical event and supporting others to sing. Singing together is a potent way to get to know neighbours and so the wider community will also benefit.		St Mary Magdalen Church in Grange Ward	We will target to get 100 local people along to sing and another 50 other local people and passers by as audience. Volunteers from RBCS Community Choir will gain experience in organising a musical event.	95%	£400

Ref No.	Group Name	Project	Ward	Description	Working with	Location of project	Beneficiaries	%age from area	Amount requested
272473	Southwark Citizens Advice Bureaux Service	International Day for People with Disabilities	Cross ward	<p>We propose an event to mark the International Day for People with Disabilities. We will provide a structured programme with speakers on current issues facing people with disabilities such as employment, welfare benefits, local council and NHS services and personalisation of care . We will invite speakers from the statutory and non statutory sectors. We will aim to maximise the participation of people with disabilities and their carers and we will host workshops on current issues. We will address both physical and mental disabilities. We will also invite local organisations to man information stalls. We will round off the event on a lighter note with an interactive entertainment. Although focussed on people with disabilities and their carers we would aim to encourage dialogue between participating organisations. We will work with a range of local statutory organisations including the Southwark Disablement Association, Southwark Council, the local NHS and members of the Southwark Disability and Mobility Forum.</p>		Canada Water Library, 21 Surrey Quays Road London SE16 7AR in Surrey Docks Ward	The main beneficiaries would be disabled people and their carers. However we would aim to improve the dialogue between local organisations participating in the event and their insight into the situations facing disabled people. We envisage that 30 people with disabilities would participate and up to 15 organisations would man stalls.	80%	£500

Ref No.	Group Name	Project	Ward	Description	Working with	Location of project	Beneficiaries	%age from area	Amount requested
272808	Southwark Hate Crime Network	Southwark Hate Crime Network	Cross ward	To mark the 5th Anniversary of Southwark Hate Crime Network we are planning to have a one day hate crime seminar conference for the community to raise awareness of hate crime and what it, and how to report it to support services and agencies so those affected get help. It will explore the barriers that the community face. Southwark Hate Crime Network is a forum of 15 community groups who offer free services to the community of Southwark and helps Southwark create policy. The Network works in partnership with the International Network for Hate Studies and will launch the latest published research and book on hate crime by Dr Mark Walters who carried out his research in Southwark in 2010 - 2011, The event will be for the community, community agencies and practitioners who work with victims and perpetrators. A DVD about hate crime will be produced and will be given to all who attend.		Filming in Rotherhithe and Bermondsey and conference Hilton London Docklands - Rotherhithe Ward	The community of Rotherhithe and Bermondsey - young people and older people 150 - 200 persons.	100%	£1,000
By Hand	Southwark Helping Hands	Seaside trip and picnic	Cross ward	A day trip to the seaside, with beach games and a picnic. The day will provide differentiated fun and games day for people with special needs. The aim is to add to a developing awareness of team spirit and positive social interaction. Other groups involved include local pensioners and volunteers who will support the preparation of the picnic and supervise the games. All those participating will gain skills such as self-esteem, confidence and social skills. Local people will gain insight and develop respect for diversity.		Southend, from all wards in CC area	32 Vulnerable adults, 13 local pensioners, 10 volunteers	98%	£1,000

Ref No.	Group Name	Project	Ward	Description	Working with	Location of project	Beneficiaries	%age from area	Amount requested
272777	Southwark Lesbian, Gay, Bisexual and Trans Network	Southwark LGBT Network Events Programme	Cross ward	<p>Southwark LGBT Network is a community organization supporting lesbian, gay, bisexual and trans individuals who live, work and socialize in Southwark. We receive no core funding and are managed through an executive of volunteers who are Southwark residents.</p> <p>The Network has about 500 members in Southwark. Since 2010, the Network has run a monthly social group that provides a safe space for LGBT people to come together.</p> <p>The events are a mixture of social and topic based events and we hold them in community venues and spaces across Southwark. In 2013/14 this included events at Tate Modern on LGBT & BME identities, topic based events on LGBT cultural issues e.g. gender representation, drag, mental health and alongside social events such as our summer picnic at Bermondsey Spa Park. Each event is attended between 30-45 people, with good attendance from LGBT BME people, women and older people. Our largest event was at Tate Modern, which was attended by over 120 people.</p>		Bermondsey & Rotherhithe ward, venues tbc.	The focus on the events is supporting lesbian, gay, bisexual and trans residents of Southwark and individuals who work and socialise in Southwark. The average attendance at each event is between 20 and 35 people.	25%	£600

Ref No.	Group Name	Project	Ward	Description	Working with	Location of project	Beneficiaries	%age from area	Amount requested
269410	Southwark Playhouse Schools Programme	PLAYgroun d	Cross ward	<p>PLAYground brings together over 100 children from across Southwark to perform in our theatre with professional lighting, sound & design. Four playwrights, a musician & director will collaborate with four Year 5 & 6 primary classes to create brand new plays for children based on the Literacy & PSHE curriculums.</p> <p>ACTIVITIES: The project will consist of seven 90 mins workshops in each school, featuring script & song writing activities, confidence building drama exercises (including games, improvisations, focus and breathing exercises) and practicing the script before a Dress Rehearsal and Performance to an invited audience of family and friends in our theatre.</p> <p>OBJECTIVES: 1. Demystify professional creative process for children who might not otherwise have the opportunity to access it 2. Support teaching of Literacy & PSHE using performing arts as a skills base 3. Provide opportunity for 100+ children to perform in our theatre</p>		In-school workshops at Albion (Rotherhithe), St James, Snowsfields (Grange) & Southwark Park (South Bermondsey) Primary Schools. The Dress Rehearsal & Performance at Southwark Playhouse (Chaucer)	BENEFICIARIES: 178+ 100+ children from 4 schools learning through the performing arts. 8+ teachers & staff developing new skills & approaches to teaching curriculum. 70+ family audience seeing their children surprise and impress them on our stage.	100%	£1,000

Ref No.	Group Name	Project	Ward	Description	Working with	Location of project	Beneficiaries	%age from area	Amount requested
273063	Tayo Situ Foundation	Recognition Awards Night 2014	Cross ward	<p>Recognition awards night (RAN) is an initiative by TSF to recognise and celebrate the outstanding effort of the youths in southwark council. Looking through different organisations and community groups that work with youths, we aim to reward the contribution of the youths' effort in positively influencing southwark community. As part of the recognition process, we leave the nomination of youths in the hands of members of the community. RAN is a night that not only celebrates the most outstanding, also recognises youths that are making a change and difference in the community by presenting them with an award presented by high achievers within the community, for example, the Mayor of Southwark. This event aims to reach out to youths in different area; academically, socially and their entrepreneurial skills. In the long term, this event would motivate more youths within the community to strive and aim to achieve the best in different areas of their lives.</p>		South Council Head Office London Bridge	Those expected to benefit from this event include the youths, especially the award nominees, different organisations within the borough and the attendees.	25-35%	£1,000

Ref No.	Group Name	Project	Ward	Description	Working with	Location of project	Beneficiaries	%age from area	Amount requested
272831	Volunteer Centre Southwark	Southwark Stars	Cross ward	We would like to hold a special Southwark Stars awards event to celebrate volunteering within Bermondsey and Rotherhithe. The event would offer local groups the chance to nominate their volunteers to receive special awards presented by the Mayor. Volunteers are key to supporting local communities, and in tough economic times their work is even more important, yet being a volunteer can be a thankless task. This event will showcase the importance of recognizing volunteers, and give local groups the opportunity to take 3 of their volunteers to an event as a special way of saying thank you. This will increase volunteer retention through greater motivation. This work builds on past events where we have found that 93% of award recipients providing feedback from the event said that receiving an award made them feel more motivated to volunteer and 87% of respondents stated that the event was important in supporting volunteering. As well as being an awards event it would be a local celebration of volunteering with music, refreshments and a chance to meet other people.		All groups nominating volunteers would be from across the community council area, venue tbc	Local voluntary groups and charities would benefit from being able to nominate their volunteers for awards, then attending with up to 3 of their volunteers. In total 75 people could attend, with volunteers coming from 16-20 local groups	100% of groups	£1,000
267799	Bermondsey Street Area Partnership	Bermondsey Street Festival	Grange	The Bermondsey Street Festival is a day-long event allowing local residents and businesses to show-case their endeavours and share in a sense of community. Local businesses, individuals and charities are allocated stalls along the street while specific sites are provided for other activities such as music, fashion and children's entertainment.		Bermondsey St., Grange ward	The event is for the benefit of residents of Bermondsey and its immediate neighbours. Police estimates for the past 2 years were in the order of 15,000 attendees.	Estimate about half at least.	£1,000

Ref No.	Group Name	Project	Ward	Description	Working with	Location of project	Beneficiaries	%age from area	Amount requested
273180	Bermondsey Street TRA/Austin Emery	Unveiling The Shared Community Sculpture & Garden	Grange	We will create an exciting and festive standalone event for our community celebrating the unveiling of 'The Shared' community sculpture and new garden. There will be live music (local band or DJ), food, drinks and participatory activities including the opportunity to plant some of the new garden space. The unique stone sculpture to be unveiled has been created as an assemblage of all the pieces carved by participants from the community. Importantly, those from both the local and wider community who have participated in the making of the sculpture, (of which we had over 100 individual contributors) will be able to come together and share in the excitement of unveiling this unique monument to their collective experience and creativity.	The other groups involved include the Leathermarket JMB, Bermondsey Street TRA, residents from Decima & Lawson TRA's, the Bermondsey Square Community Fund, the BSAP (Bermondsey Street Area Partnership), corporate in-kind supporters Paye Stonework, Costain, Meinhardt & Berkley Homes. The new surrounding garden setting will be launched, created by Groundwork London, Team London Bridge and Drain London alongside the community.	Tyers Estate, SE1 - Grange Ward	This will be a free and open well-publicised event celebrating a very popular successful local creative project. As such, it will attract a wide audience from across the entire local community and beyond. Children and adults, women and men can benefit from this event in equal measure. This will be of benefit to all those who participated in the making of The Shared sculpture as well as in the garden surrounding.	Approximately 95%	£1,000

Ref No.	Group Name	Project	Ward	Description	Working with	Location of project	Beneficiaries	%age from area	Amount requested
273185	BETHEL CHRISTIAN DEVELOPMENT CENTRE	community children and youth outing	Grange	BCDC plan to take the children and youth from the centre and community for a day outing. This is to meet the need of families on low income who can not afford to take their children on trip during summer holidays. The plan is to subsidise the cost towards the trip with the funding.		Ellen Brown Centre (Grange Ward)	The youth and children who attend the centre and the community, and nearby community about 50-60 youth and children will be involved.	85%	£1,000

Ref No.	Group Name	Project	Ward	Description	Working with	Location of project	Beneficiaries	%age from area	Amount requested
267882	CCHF All About Kids	Residential Activity and Respite breaks	Grange	For many children growing up in poverty or in deprived inner-city areas, the chance to visit the seaside or enjoy days out or is often a distant dream. CCHF All About Kids is a children's charity which provides some of the most disadvantaged children in London with a 4 night respite breaks in the countryside and by the sea. Our aim is to provide children with the chance of a childhood where they can develop some really positive, happy childhood memories no matter how tough things are at home. CCHF All About Kids began in 1884 and has grown to now helping 1,000's of children a year enjoy what is often the first 'holiday' of their lives. In our 130th anniversary year, we are proud to have provided over 2 million underprivileged children with the chance to escape situations of deprivation or challenging circumstances and benefit from some much needed respite care.		Hassocks, West Sussex	The children we help are aged between 7-11 and all are disadvantaged. They may be young carers; who spend much of their childhoods looking after sick or disabled parents or siblings; they may be children growing up in poverty; they may be growing up in single parent, low income families; they may be victims of abuse, neglect, bullying and isolation or they may be witness to drug and or alcohol abuse or domestic violence. Whatever their circumstances these children would otherwise not have a break and are missing out on their childhoods.	100%	£800
272983	Crosby Lockyer and Hamilton TRA	Trip to Legoland	Grange	We would like to take a group of children to LEGOLAND who have never been to a place like this before and who have never been out of London.		Legoland Windsor	57	100%	£1,000

Ref No.	Group Name	Project	Ward	Description	Working with	Location of project	Beneficiaries	%age from area	Amount requested
273033	Kipling Estate TRA	Kipling Estate TRA	Grange	We would like to take the Residents to Chessington Adventure Park for the day. Children on the Estate would Benefit being taken out for the day as some parents are unable to afford to take them, it also brings the community together. We have no other groups involved.		Chessington Zoo Grange Ward	The Residents on the estate benefit from having a day out. we always have a 52 seater coach and this always full.	100%	£1,000
271953	Leathermarket JMB	Community Boat Trip	Grange	We would like to organise a boat trip and lunch for the residents of our housing estates located between Bermondsey and London Bridge. We want to foster a more cohesive relationship between adult residents on our estate from different age groups and backgrounds. The trip will be with City Cruises PLC their registered office is in Rotherhithe. The boat trip departs from Tower Pier, which will be very convenient for our residents to get to. This trip will hopefully educate some of our residents about the area that they live in. The trip will depart at 12:00 and includes a two course meal, the boat will return to Tower Pier at 14:45. We believe that this trip will help people to interact in a relaxed and fun environment. We hope this trip will encourage residents to become more involved in our organisation, we want this trip to be a springboard to diversify our tenant participation profile, and empower more tenants in regards to the delivery of our housing services.		Tower Pier, London EC3N 4DT. CITY OF LONDON.	50 people in total, all adults. Our residents will benefit from this trip by interacting with each other, and expressing their views on the housing services of Leathermarket JMB.	90% at least.	£1,000
273028	Leathermarket Social Group	Social Group	Grange	Would like to take a group of children to Cadbury World and who have never been on a coach		52	52 Local children and parents	5200%	£1,000

Ref No.	Group Name	Project	Ward	Description	Working with	Location of project	Beneficiaries	%age from area	Amount requested
By Hand	Setchells TRA	Outing 16	Grange	We would like to take people from our community for a day out to the seaside in May. We aim to get the community together to bond and make friendships, and show equality to all in the community and respect for one another in the multicultural society. This is an elderly estate and we would get lonely people out for a good fun day together		To Brighton from Grange ward	50 residents from Setchells and nearby community	100%	£595
272684	South London Women Artists	Women Artists Talking	Grange	Women Artists Talking is a weeklong symposium programmed to reflect and explore the rich diversity of the artistic practice of our 120+ open membership. Building on recent successes, we will identify key interests and concerns being addressed by female artists in South London today. We are keen to examine the relevance of these issues in contemporary culture and promote SLWA and our activities to a wider audience. Designed to give space for our group to further our critical understanding and community cohesion, we will invite external creative practitioners to engage and network. Held in Southwark, all events will be open to the public, with the aim of promoting a better understanding of the role of women artists historically and in a current context as well as encouraging more interest in contemporary art to residents of and visitors to the local area. Expect high profile guest speakers, inc. Turner Prize nominees, poetry readings, film screenings, performance, visual art, panel discussions and Q& A.		Hide Gallery Leathermarket. 22b Leathermarket St. SE1 3HP. Bermondsey & Rotherhithe.	120 SLWA membership + external artists + the public	15%	£1,200

Ref No.	Group Name	Project	Ward	Description	Working with	Location of project	Beneficiaries	%age from area	Amount requested
273138	Spa Gardens Bermondsey & Thomas Keyse Society	Art & Fun Event in Spa Gardens	Grange	<p>A summertime 'Art Garden-Party' in Spa Gardens, linked to the 18th-Century Pleasure Gardens and its famous artist and proprietor; Thomas Keyse, the creator of 'Bermondsey Spa'. Not-for-profit.</p> <p>Keyse's paintings were displayed at the Spa Gardens 1770-1800 until he died there. He was famous for art, entertainment and for his Cherry Brandy. Keyse co-founded the Free Society of Artists and exhibited with the Royal Academy.</p> <p>Sir Joshua Reynolds visited twice to see Keyse's work which included still life and trompe l'oeil deceptions.</p> <p>Event: *fun for all ages, residents and interested visitors. *encourage usage of the regenerated Spa Gardens and children's play area. *showcase local artists, creative people and galleries, art to be seen, bought and sold. *involvement of local schools in art competitions, encouraging young people to be creative and to learn more about local history. *showcase Maltby Steet vendors, SPA Terminus and other local small food and beverage businesses. *entertainment including tasteful live music.</p>		Spa Gardens, Grange Ward	<p><500 <input type="checkbox"/></p> <p>Local residents, businesses and visitors. <input type="checkbox"/></p> <p>Children as part of art competitions. <input type="checkbox"/></p> <p>Grange Ward and Southwark with the hope such an event could become annual in the future.</p>	75%	1000 or above if practicable

Ref No.	Group Name	Project	Ward	Description	Working with	Location of project	Beneficiaries	%age from area	Amount requested
272976	The Oxford & Bermondsey Youth Club	Summer Activities Programme 2014	Grange	<p>The purpose of this grant would be to provide towards a continuation of youth provision for three sessions per week throughout the 5 weeks summer holidays 28th July – 29th August 2014. The provision of 'Summer Activities' are additional to the work of The Oxford and Bermondsey Youth Club. The summer holidays are a time when youth provision is most needed within the community. Local residents (previously SHACCA T&RA) have directly requested that the club remain open throughout the summer to provide young people with a place to go and things to do. We believe that a continuation of weekly provision would offer best value for money and enable a greater impact to the lives of young people and wider community in reducing the risk of anti social behaviour within the area during the holiday period. Remaining open throughout the summer holiday period would add value to the work of the OBC Youth Club allowing for staff to continue their support for young people who are most at risk of falling out of EET and falling into negative use of recreational time.</p>		The Project would take place in and around the Oxford & Bermondsey Club which is located within the Grange Ward.	<p>The main target group would be young people between the ages of 7 – 19 yrs. We would expect similar outcomes to our summer programme of 2013, which realized the following outcomes;</p> <p>600 Attendances 43% - Male 57% - Female 35% - 7-10 yrs 21% - 11-12yrs 44% - 13-19+yrs 70% BME representation</p>	95%	£1,000
273076	Tower Bridge Road Alliance CIC	Workshop - The Internet & Local Business	Grange	<p>TBRA would like to organise a seminar style workshop informing small and medium sized business owners of Tower Bridge Road and the surrounding area about the benefits of the internet and being online in general. Businesses who are not currently online will be targeted first and a set total of businesses from the local area will be invited to attend the workshop and learn how they can improve their businesses by being online. TBRA will seek the help of a local marketing agency to host the event. Tower Tandoori Restaurant will be used as a venue.</p>		Tower Tandoori Restaurant (Bermondsey & Rotherhithe Ward)	<p>Approximately 20-25 business owners and their employees will benefit and a total of approximately 50 people will take part.</p>	Approximately 75-80%	£1,000

Ref No.	Group Name	Project	Ward	Description	Working with	Location of project	Beneficiaries	%age from area	Amount requested
272633	Yalding Healthy Living Centre	Christmas Party 2014	Grange	<p>The Yalding Healthy Living Centre is open all older persons in Southwark who is aged over 55. We exist because older people in these boroughs suffer from increased levels of social isolation and loneliness, which has severe negative impact on their health and wellbeing. In order to combat these negative impacts, we offer a range of social activities at the Centre in a supportive and welcoming environment.</p> <p>At the Yalding Centre we always try to make Christmas a special time of year for the people we support. Many of our older people find themselves feeling particularly isolated at this time, as they often have few friends nearby and in many cases their families have moved out of the area or even out of London altogether. At a time of year when everything around them is full of seasonal cheer it can be especially hard to be alone, so we offer our annual Christmas dinner and dance. We decorate the Centre and serve a traditional Christmas dinner, we give all the older persons that attend a gift, then later there is singing and dancing and we set up a buffet table.</p>		Yalding Healthy Living Centre, 95 Southwark Park Road, SE16 3TY (Grange Ward)	Our Christmas parties are always very popular. Ninety five older people from the Bermondsey and Rotherhithe areas of Southwark will benefit directly from this event. Simply by attending a fun and lively social activity at Christmas, their levels of emotional wellbeing will be increased. We also know that the positive effects of an event like this last much longer than the duration of the event itself.	95%	£900

Ref No.	Group Name	Project	Ward	Description	Working with	Location of project	Beneficiaries	%age from area	Amount requested
273139	The Quay Players (Reg. Charity 1147608)	Performance of the Addams Family Musical	South Bermondsey and Grange	<p>Our theatre group is based at St. Anne's Church, Bermondsey, involving members of the local community we will rehearse and perform one of the first productions of the Addams Family musical in the UK. We are thrilled to have been granted the rights to the show and will be performing our first summer show at the Greenwood Theatre, working alongside the team to increase local participation in the work of the theatre.</p> <p>We are specifically looking to this grant to cover our increased publicity costs to spread our reach for both cast and audience members. We believe that professionally designed publicity and advertising in the local press will give us a greater reach into the community.</p>		Greenwood theatre Grange Ward	<p>The event would benefit all residents of Southwark as the Greenwood theatre is near to London Bridge which is easily accessible from across the borough.</p> <p>Currently, there is very little theatre in the area that's targeted at all residents – the Unicorn Theatre is targeted at children, the Southwark Playhouse has moved and the Greenwood currently tends to host student productions, which are aimed at other students. Our productions would be within ten minutes' walking distance of Bermondsey Square.</p>	Approximately 80%	

Ref No.	Group Name	Project	Ward	Description	Working with	Location of project	Beneficiaries	%age from area	Amount requested
270987	Bonamy and Bramcote TRA	We R One - St George's Day	Livesey	The original event was started to counteract the rise of BNP marches in our area which tried to cause racial divide. We decided to use St George's Day as a means of uniting people in our area, celebrating diversity but also to unite under our common flag with a patron saint who is a patron for many different countries. The BNP marches stopped but we continue the event not just because people look forward to it, but because we do not want to open a window to let similar racists groups into our area again. It is needed now more than ever with new immigrants coming into the area, limited housing available, pressure on schools and health service and jobs limited in the work market. This event gives the opportunity to help community cohesion and bridge barriers. It takes over 30 volunteers to make this day possible and many local community groups, such as schools, local bands, traders, faith groups, etc. Although it is classed as a funday we look for changes in behaviour post the event, changes which help make our community a better one to live in.	For example for the community to mix with police, fire service and other statutory bodies and bring them closer together in a friendly atmosphere.	at a local school, Ilderton Road in South Bermondsey	last year 450 people came to the event - this year we estimate we will have 500	100%	£1,000
By Hand	ST Helena and Oldfield TRA	Over 50's Christmas party and youth trip	Livesey	A Christmas party for the over 50's. SHOTRA are teaming up with Tissiba and Haddonfield TRA to pool resources and benefit from their experience. We also want to run a trip for the youngsters on the estate, and have asked them to come up with suggestions as to where they would like to go.	Tissiba and Haddonfield TRA	Silverlock Tenants Hall, Livesey	Up to 100 over 50's and the majority of young people from the estate	95-96%	£1,000
By Hand	Tissiba & Haddonfield TRA	Over 50's Christmas party	Livesey	A Christmas party for the over 50's. This is a tried and tested event much looked forward to every year. The TRA who have organised this event in the past are no longer able to do so from next year. We have decided to try to keep it going, working together with another TRA	St Helena and Oldfield TRA	Silverlock Tenants Hall, Livesey	Up to 100 over 50's	95-96%	£500

Ref No.	Group Name	Project	Ward	Description	Working with	Location of project	Beneficiaries	%age from area	Amount requested
273091	Tustin Community Association	Tustin Snooker Champions hip	Livesey	We intend to set up an annual snooker competition open to residents and tenants of the estate. The fund is to set up the competition by acquiring Snooker table and cues as well as providing prizes for winners.		The Tenants Hall/Community Centre	Open to all tenants and residents	100%	£1,500
272071	Dance in SE16 and Arts Odyssey	More Dance!	Riverside	<p>A dance performance evening in June 2014 at The Scoop as part of More London Festival. The event will feature Dance groups from Bermondsey, Rotherhithe and further afield in Southwark. It will last around 2 hours, including up to 10 performing groups and 200 participants. The groups will include community dance groups, primary and secondary schools with a variety of ages, styles and cultures on display. Examples of local groups include over 50s contemporary, adult zumba, children's irish dance, Adult contemporary, youth street dance, youth and children's latin american and adult street.</p> <p>A compare will host the evening with an information table signposting audience members to dance activity in the borough.</p> <p>This event would be delivered in partnership between Arts Odyssey (Louisa Pestell) and Dance in SE16 (Laura Erwin). Both focus on facilitating and promoting community activity within the Rotherhithe and Bermondsey (SE16) area of London, promoting dance activity and encouraging more to get involved.</p>		The Scoop, More London	<p>The event would programme around 10 performing groups with an estimated number of up to 200 participants depending on the size of groups. Audience numbers are estimated 300-400</p> <p>A performance at The Scoop would provide a free performance outcome for local groups in a high profile and exciting performance venue. This is something which many groups struggle to find and it would provide them with something to work towards throughout the Spring and Summer Term. <input type="checkbox"/></p>	100%	£1,000

Ref No.	Group Name	Project	Ward	Description	Working with	Location of project	Beneficiaries	%age from area	Amount requested
266880	Fair community housing	Christmas family party	Riverside	This event will be held at the weekend, bringing young and old together a celebration of Christmas. We shall put on a buffet spread fun and games and music and a guest appearance from Santa giving a small token to all.		Beormond community centre	The whole community will be welcome <input type="checkbox"/> Roughly 60 people	100 per cent	Roughly 350
272935	St Crispins T&RA	Christmas Panto	Riverside	For the past 3 years we have been taking 40 residents (young and old) to the Panto, every year it has been well received, We have new families moving on to the estate and it is a good way for them to meet up with other tenants.and a good way for all the family to enjoy a day out. Next year 2014 it looks like we will need to increase the tickets to 50.		Greenwich Theatre	Young and old would benefit from this event, at least 50 people would take part.	All	£800
273029	STRA (Shad Thames Area Residents Association	STAMP Shad Thames Area Managemement Plan	Riverside	The Shad Thames Area Management Plan sets out a framework to protect, enhance and celebrate the features in and around Shad Thames which gave rise to its designation as a conservation area. It aims to strengthen the area's distinctive identity and make it attractive for a range of community, cultural and leisure activities. To do this we are forming a partnership between stakeholders in the area, including local residents, community groups and local businesses, as well as working with Southwark Council. Shad Thames Residents Association has taken a lead and we have already had preliminary consultations with several representatives from all these groups. The proposed event would formally launch the project. It would take place over several hours on one day/evening during the summer and would include activities and information focusing on the local area. The goal would be to encourage the widest number of stakeholders to become actively involved in the project in a way that interests them.		Shad Thames, Riverside Ward	Local residents; local businesses; locally-based charities and other non-profit organisations, including cultural organisations. Approx 100 people to attend the event; up to a further 30 who cannot attend but wish to be actively involved	Virtually everyone -local residents and businesses	£350

Ref No.	Group Name	Project	Ward	Description	Working with	Location of project	Beneficiaries	%age from area	Amount requested
By email	Southwark Arts Forum	STARTp	Riverside	<p>StARTup! wants the local community to become aware of cultural activities in their area. Art groups whose creative activities are good for adults, families, children (pre and school age) and young people. The event introduces them to their local gallery, theatre, independent cinema, music & performance venue. To craft makers, artists, dancers, musicians and writers.</p> <p>StARTup! is a creative taster weekend where representatives from the venues, art groups, craft groups, dance and theatre groups are under one tent, as it were. As well as stands promoting art activities, the public can try their hand at dancing, drawing, poetry writing, craft making, drama and music in the taster workshops.</p> <p>As well as trying an activity, you can take the opportunity to join a book club, sign up for classes and join the local choir, film or camera club. StARTup! weekend is to encourage local people to take up a creative activity, support their local arts venue and stART doing something, creative and positive with their leisure time.</p>		Hays Galleria shopping precinct and the Biscuit Factory	Local residents and the local arts organisations. 100 per day at the workshops. As well as a fun hobby, engaging in artistic activities has been shown to build confidence, engender mental wellbeing and provide opportunity to make friends. All benefits that are good for promoting community cohesion.	70+%	£1,000
273109	Albion Street Market Group	Albion Street markets	Rotherhithe	To work with the local community and the Norwegian and Finnish Churches and SCAN magazine to hold summer and Christmas street markets in Albion Street.	Scandinavian Churches and SCAN magazine, ASSG	Albion Street, Rotherhithe	Local community and Scandinavian and Nordic UK residents. Summer - Over 5000 people Christmas - Over 10,000 people	25%	£1,000
263004	Alfred Salter Primary School	Organic Garden	Rotherhithe	we are trying to achieve a organic vegtable plot we have the ground but need Organic soil ,seeds, and tools and would like to grow and use within our school and local parents and community. we would also need a gardner for two days		Rotherhithe Alfred Salter Primary School	The children and the local Parents and residents	all would be from the local community	£750

Ref No.	Group Name	Project	Ward	Description	Working with	Location of project	Beneficiaries	%age from area	Amount requested
272925	Alfred Salter Primary school	Banner Making	Rotherhithe	we have previously made a Mural which we made as a joint project which included Time and Talent, an organisation that works with old people from the local community. They came into our school and we held a workshop and made a Mural which hangs proudly in our Hallway. we would like to do the same again where we could invite Time and Talent in to help make some silk screen banners which we could hang in our hallway to replace old faded ones.	Time and Talents	Alfred Salter Primary School	we would benefit as a school and including time and talents old people we would include several children from each year group (about 50 children in all plus about 15 pensioners	all	£1,000
273049	Art At Albion	Art in the community	Rotherhithe	Art At Albion is a constituted art group open to all the local community with no barriers as we don't require any art qualifications or portfolio of works prior to exhibitions. We aim to create a sociable atmosphere where members can discuss their work and be signed posted to other galleries, colleges. We have 2 monthly exhibitions and 6 open evenings to show case local artists' works. We also have piloted a monthly art workshop open to all and led by a local resident artist who has so far volunteered for this trial. Our aim is to make this a regular fixture for a 2 hours block and being able to provide a variety of art materials.		Deli Felice@Albion 40 Albion street SE16 7JQ Rotherhithe	We expect 25-30 to come to our 2 monthly open evenings and around 10 for the creative workshops once a month. We aim to work intergenerationally with Time and Talents as a local charity that caters for young and older people. Also a wide range of local people in the Council Estates brought together by a sense of worth and self esteem linked to artistic production. By so doing we aim to foster a sense of community and pride of place.	The overwhelming majority (95%)	£760

Ref No.	Group Name	Project	Ward	Description	Working with	Location of project	Beneficiaries	%age from area	Amount requested
273005	Bede House Association	Community Funday@Bede2014	Rotherhithe	<p>We want to hold a community Funday on the Abbeyfield Estate for the local community. This Funday is now in its 5 year and brings together the whole community in a day celebrating life with good food, entertainment and recognition of young people volunteering. We want the community to see the positive side of young people. We believe this Funday will strengthen our community, especially as most of our regular families have moved out of the estate and the newer families who have moved in are unsure of making new relationships.</p> <p>The day is organised by young people who attend Bede Youth Adventure Project and the clients who attend Bede Learning Difficulties Centre. They in turn are supported by the staff of Bede House.</p>		Bede Centre, Abbeyfield Street, SE16 2BS	The residents and community of Abbeyfield Estate and surrounding areas. In our experience over 150 people have attended past events	90%	£1,000

Ref No.	Group Name	Project	Ward	Description	Working with	Location of project	Beneficiaries	%age from area	Amount requested
270624	Brunel Museum	Brnel Summer Playscheme	Rotherhithe	<p>A playscheme for local children. Best practitioners offer workshops in carving, garden sculpture, clay modelling, design, sports, games, dance, drama and music. Display/performance at the end of each week for parents/carers.</p> <p>Inspiration from artists in their teaching and excellence from children in their contributions. Children working in new friendship groups will engage in rehearsals to learn valuable life skills like working together. They will make a new garden and re-create Brunel's Fancy Fair of 1852 held under the river in the Thames Tunnel.</p> <p>In this underwater fair there were acrobats and performers of all nationalities: A few years ago the area around the museum was a grotto, daubed with graffiti and used only by dog owners. Each year the children help us create an attractive garden for local people. This year they will make garden sculptures and help plant paths and flower beds.</p>	<p>offered in partnership with Tenants' Assocs from Adams Gardens & Swan Road Estates.</p>	<p>Brunel Museum grounds, Rotherhithe SE16 4LF</p>	<p>We estimate 500 local people will benefit from the new garden and 100 children (50 each week) will take part and 50 parents will watch the show at the end of each week. The children are from 8-14 years, usually 50% boys and 50% girls. In past years the ethnic breakdown accurately reflects the local area: 50% white, 25% BEM, 25% mixed race. We usually have one or two children with disabilities and one or two statemented eg ADHD</p> <p>Annual visitors to the Museum total twenty six thousand, and they will all enjoy the gardens.</p>	100%	£1,000

Ref No.	Group Name	Project	Ward	Description	Working with	Location of project	Beneficiaries	%age from area	Amount requested
By Hand	Canada Estate	Estate Fun Day	Rotherhithe	We are trying to build a better community by bringing the different groups together. By doing this we can break down barriers and increase a sense of all belonging to one community. A community fun day brings everyone together. We hope that Southwark council will attend to provide information about whats going on, and also local developers to give advice on job opportunities for local people.		Canada Estate, Rotherhithe	All residents on the estate, approx 100-150	100%	£1,000
272447	Cavendish School	Gardening workshop	Rotherhithe	We wish to invite the charity New Leaf into our school to do a workshop with our student which would involve planting daffodil bulbs in containers which would then be decorated and donated to the local care home. We would also build a bug hotel to house insects which our students would study and also we would take to Rotherhithe Primary School to show their children.		In Cavendish School, Hawkstone Road SE16 2PA	Twenty seven students would take part and approx 14 staff. New leaf staff would lead and deliver the workshop. Residents in the local care home would benefit from the gifts of the daffodil plants.	Approx 75%	£246

Ref No.	Group Name	Project	Ward	Description	Working with	Location of project	Beneficiaries	%age from area	Amount requested
By Hand	Friends of Southwark Park	Photography Project	Rotherhithe	<p>FOSP are organising a range of activities to celebrate the 150th anniversary of the passing of the Southwark Park Act 1864. We seek partnership funding for a photography project encouraging local people to take and share their own pictures of the park with the local community. Refelcting all aspects of Southwark Park, inc Landscape; Plants; Trees; Wildlife; People enjoying themselves; People at work in the park; Sports Activities and community events; Structures and Buildings. The project will be open to all agegroups and submission will be free. Photos will be carefully judged by a panel of local B and R residents, and a large selection will be displayed in the Gallery in the Park during October 2014 Prizes will be given to those judged most accomplished. We will also engage with a local primary school, display their work and award certificates</p>	<p>Gallery in the Park, a local Primary School</p>	<p>Southwark Park, Rotherhithe</p>	<p>A wide age range will benefit and it is expected that a minimum of 50 adults and 50 children will exhibit work. A minimum of 200 people will view the exhibition. We anticipate that the exhibition of childrens work will bring new family visitors to the Gallery. Additionally, 10 volunteer members of FoSP will contribute to planning and project management, and liaising with the school, and helping to staff the exhibition. 5 people will volunteer time as judges</p>	95%	£1,000

Ref No.	Group Name	Project	Ward	Description	Working with	Location of project	Beneficiaries	%age from area	Amount requested
272967	London Bubble Theatre Company Ltd	The Newcomers Group	Rotherhithe	<p>At present, just under 200 people aged from 6 - 80 attend London Bubble participatory theatre workshops each week. These are led by skilled facilitators who encourage participants to creatively share stories and to develop physical, vocal and emotional confidence, thus increasing their well-being.</p> <p>Currently our adult workshop is our most popular group. It involves a cross-section of the local community, including some who have been referred by their GPs as a means to address mild depression and anxiety. The vast majority of participants report increased well-being; the enjoyment of working in a team; challenging themselves and; developing transferable social and employment-related skills.</p> <p>We seek support to introduce a second adult group targeting those who might be shy, isolated or frailer. The group will be socially focused and participant-led, but the workshops will have a creative outcome which will be shared with friends, family and members other Bubble groups (including other generations). As participants gain skills they will be able to join other groups and projects – for example, an inter-</p>		5 Elephant Lane, SE16 4JD. Rotherhithe Ward	The Newcomers Group will be recruited through local sheltered housing schemes, Age UK Southwark, GP's and word of mouth. Our wider programme is designed to connect with and bring together all sections of our community, requiring us to deliberately target the "harder-to-reach" people behind local statistics. Thus the Newcomers Group who will initially number between 10 and 15, will themselves interact with a further 150 people of different ages, and will welcome approximately 60 to 80 attenders to termly sharings and social events.	85%	£1,000

Ref No.	Group Name	Project	Ward	Description	Working with	Location of project	Beneficiaries	%age from area	Amount requested
273064	Rainbow Arts and Crafts Group	'Living in Rotherhithe' calendar	Rotherhithe	Rainbow Arts is a local community group for seniors. Next year as a subject for our work we will be focussing on 'Living in Rotherhithe'. We will be engaging with local school children (and their tutor) in producing our Artwork - 'Living in Rotherhithe'. We would like to produce a calendar for 2015 using the artwork celebrating our community. The artwork will consist of Painting, Making Mosaic and Printing/Stencilling bags which will portray/express the experiences of 'Living in Rotherhithe'		Time and Talents /SE16 4JE	50 Local seniors and School children	98%	£850
272732	Ronald Buckingham Court Resident Group	Summer Fun Day	Rotherhithe	We are hoping to hold a Fun day & party for the residents at Ronald Buckingham Court and hope this will help us to raise some funds towards other socialevents in the year. We would like to invite residents from neighbouring schemes Frank Whymark & Abbeyfield Society. We would also like to involve local school children. We will also try to involve friends from The London Bubble Theatre, Brunel Museum & Time & Talents. We hope this will be an intergenerational collaborative event for all to enjoy. We would like to provide food and drink for everyone and to decorate the scheme with balloons etc. We will hold a raffle and games and would like to book an entertainer for the event. Last year we held a similar event in May which was extremely successful and helped to develop links within the community.		Ronald Buckingham Court	Residents, family & friends rom the community approx 40 - 50	100%	£1,000
273112	Rotherhithe angling club	summer fishing scheme	Rotherhithe	the club holds a summer fishing scheme that covers the 6 week summer school holidays it covers Rotherhithe and Bermondsey and brings children together and gives them a chance to learn how to fish and in so helps to prevent anti social behaviour during the holidays		canada water rotherhithe	the children and young adults in the Rotherhithe and Bermondsey area □ up to 200	100%	£1,000

Ref No.	Group Name	Project	Ward	Description	Working with	Location of project	Beneficiaries	%age from area	Amount requested
By Hand	Rotherhithe Festival Group	Rotherhithe Festival	Rotherhithe	The Rotherhithe Festival, as proved over the years, as being a great way to promote local community. It brings the community together and helps to build a better understanding between all the diverse local people. It generates a sense of belonging to the place where you live. The information stall will help local people and understanding about different things going on in Rotherhithe - and best of all it is a free day out!		King Georges Fields, Rotherhithe	All the local community - up to 2000	100%	£1,000
272769	saveKSG.com Action Group	Summer Party and Children's Nature Trail	Rotherhithe	The Event will open at 12.00. We'll ask The Right Honourable Simon Hughes MP to open the event again this year, and ask The Mayor of Southwark and Councillors to attend. We will endeavour to engage a local celebrity to make an appearance. The Nature Trail will lead off after the opening and will take approximately one hour and a half. The Nature Trail is primarily educational, and the objective is to encourage longterm interest in the park and its wildlife through expert leadership and fun exercises. There will be storytelling, sports, singing, games (including the very popular Egg and Spoon Race) and picnicking - fun for adults too, it's an event for all the community. Everyone'll be able to enjoy the new planting and park improvements installed since last summer thanks to funding from FIT London Legacy Fund. This will be our fourth event in King's Stairs Gardens. The event is delivered by, and staffed by, volunteers from the area. Previous events have been very successful measured by the level of enjoyment on the day and the number of attendees, well over 300 at any one time and 2,000		King's Stair Gardens; Rotherhithe Ward	The residents of Rotherhithe Ward and the greater Borough of Southwark. We can expect up to 490 people. Previously we have had people from Peckham, Lewisham and Greenwich. On the Jubilee there were over 2,000 attending from all over London.	90%	£1,000

Ref No.	Group Name	Project	Ward	Description	Working with	Location of project	Beneficiaries	%age from area	Amount requested
270621	Time and Talents Association	Time and Talents Summer Party	Rotherhithe	<p>We plan to host a summer party to bring together the local community, including our service users (mainly aged 65+ years including those who have suffered a stroke or are visually impaired, are suffering with dementia or depression) and volunteers, the individuals and TRAs involved in our local growing projects and community engagement, the community groups from the Big Local project, the young people that our re-established detach work has engaged, developing networks such as Transition Bermondsey and Rotherhithe and local businesses.</p> <p>As well as activity in our centre and gardens, the event will utilise the newly accessible growing space we have developed and provide opportunity to taste the produce that the community have been growing; promoting healthy eating and creative use of our green spaces.</p> <p>This event will celebrate all that has been achieved by the community locally. It will bring together users from all our activities that would not normally interact. It will allow Time and Talents to continue to promote the activity it is doing in the community to recruit more volunteers</p>		Time and Talents Association, Rotherhithe, SE16 4JE	Approximately 150 people will take part benefitting the whole local community from aged 0 - 90+ years. This will include services users, volunteers, local community.	95%	£1,000
272832	Up Market Community Shop	2nd Birthday Event	Rotherhithe	<p>An event to celebrate the 2nd birthday of the Up Market Community Charity Shop.</p>		48 Albion Street SE16 - Rotherhithe Ward	The shop customers, who are drawn from the local community, supporters and Albion Street traders and stakeholders. Expect 200 people throughout the day.	80%	£350

Ref No.	Group Name	Project	Ward	Description	Working with	Location of project	Beneficiaries	%age from area	Amount requested
273178	The Mayflower T&RA	Un Zeu d'Enfant	Rotherhithe and South Bermondsey	<p>Un Zeu d'Enfant is a creative organisation based in Rotherhithe, South East London, where children aged between 6-11 years old are learning French through visual and performing art. □</p> <p>During half terms, the children will play, create with natural products, recycle material and learn to use different kind of technology and techniques through workshops due to last one hour and thirty minutes. □</p> <p>Un Zeu d'Enfant aims to introduce arts and languages, in an area where a large number of people is on benefit and have easily access to the new technology like 3D printer, storyboarding, photography, pottery, graffiti, self-expression like singing, dancing and self-expression while focusing on French. □</p> <p>The workshops will take place with a maximum of 8 children for 2 tutors one artist and French speaker per group. □</p> <p>This will then oblige them to focus, learn to work in group, share their knowledge and respect opinion and we will have time to give them one to one time per session. □</p> <p>We will take part to different festivals in the community to promote children's talent. □</p>		The Mayflower T&RA in Rotherhithe.	This project would benefit the local community in Rotherhithe but talks are underway with charities in Bermondsey, nursery in Rotherhithe	100%	£1,000

Ref No.	Group Name	Project	Ward	Description	Working with	Location of project	Beneficiaries	%age from area	Amount requested
270987	Bonamy and Bramcote TRA	We R One - South St George's Day	South Bermondsey/Livesey	The original event was started to counteract the rise of BNP marches in our area which tried to cause racial divide. We decided to use St George's Day as a means of uniting people in our area, celebrating diversity but also to unite under our common flag with a patron saint who is a patron for many different countries. The BNP marches stopped but we continue the event not just because people look forward to it, but because we do not want to open a window to let similar racists groups into our area again. It is needed now more than ever with new immigrants coming into the area, limited housing available, pressure on schools and health service and jobs limited in the work market. This event gives the opportunity to help community cohesion and bridge barriers. It takes over 30 volunteers to make this day possible and many local community groups, such as schools, local bands, traders, faith groups, etc. Although it is classed as a funday we look for changes in behaviour post the event, changes which help make our community a better one to live in.		at a local school, Ilderton Road in South Bermondsey	last year 450 people came to the event - this year we estimate we will have 500	100%	£1,000
272801	ACE - Avondale Community Events	Parent and Toddler	South Bermondsey	There are many young parents on our estate with no money and nowhere to go. we would like to set up a parent and toddler group where they can meet for the children to play, to make friends and a supportive network. When the group is settled we intend to introduce bonding play, talks on nutrition, opportunities for training, placement, volunteering and openings to work by bringing in external speakers. Opportunities that would fit in with parental responsibilities		in the church hall of st philips on our estate	we estimate it will start with 20 parents and increase to 40 as we will open the parent and toddler group to other TRAs near us	100%	£1,000

Ref No.	Group Name	Project	Ward	Description	Working with	Location of project	Beneficiaries	%age from area	Amount requested
By Hand	Astley Coopers Road TRA	Carnival comes to Astley	South Bermondsey	We are a diverse community on Astley of some 460 properties in what is a deprived area of the borough. We would like to run a carnival day which will be inclusive. Tenants will be able to showcase their different cultures which will make a caophany of sound, sight, taste and feel. Amongst other things it will include a small exhibition of costumes and fancy dress.	We will be working with a local school, a South American Group and other local TRA's	In the tenants hall and grounds, Bermondsey East	Approx 300 local people, from ASTCO and neighbouring estates	100%	£1,000
273032	Avondale Square Residents' Association	Avondale Square Annual Fun Day	South Bermondsey	The Association has arranged an annual Fun Day for residents in previous years. Activities include games, live music, and entertainments for children such as a bouncy castle and face painters. Food is also provided. Local charities are invited to run stalls publicising their causes. The event gives the residents, who are from a wide range of backgrounds, an opportunity to meet and interact with each other.		On the Avondale Square estate in the South Bermondsey ward.	The residents of the Avondale Square estate, and residents in neighbouring areas would benefit. It is difficult to predict how many people would take part, but previous events have been well attended. <input type="checkbox"/> There are over 600 properties on the Avondale Square estate.	98%	£1,000
273019	c.a.p.i.c	community fun day trip	South Bermondsey	We would like to take families and the older generation out on a trip to southend. Most people who live in our area have never been to the seaside. Parents have very little money on our estate to be able to take their children out for the day away from the hustle and bustle of London life. It would be nice for them to have this opportunity.		bermonsey to southend on sea	70 people of all ages and families. <input type="checkbox"/> We would be getting a coach big enough for 70 people	100%	£900

Ref No.	Group Name	Project	Ward	Description	Working with	Location of project	Beneficiaries	%age from area	Amount requested
By Hand	Longfield TRA	Fun Day	South Bermondsey	We'd like to hold a family fun day so all residents on our estate can take part and have fun, get to know one another and encourage community spirit. We will have a bouncy castle, facepainting, bungee run, music, badge making, BBQ, cakes ice creams and soft drinks, and candy floss. We would like to invite up and coming businesses to attend and promote themselves.		On Longfield Estate (grass area to rear of Fawkham House)	Residents of Longfield 150-200 residents	100%	£1,000
273135	Manor Place Hostel	Manor Place Summer Garden Party	South Bermondsey	We envisage to host a summer garden party with the theme of women's health and wellbeing .Being all female residents of the homelessness hostel the residents we have little income with high support needs. We hope to have a 'spa day' with facials and mini massages provided by students from a local beauty college. We will have food that is chosen by residents and be of healthy choices, including non-alcoholic juice cocktails. We will invite a local chef to run a bakery class with the residents, and local organisations to provide information on wellbeing. There will also be yoga and dance classes and other activities including live music. This event will really help lift the spirits of our residents and provide an opportunity to focus on positive aspects of well being and social inclusion. We want to achieve a sense of belonging and a community feeling for our residents. Most of them suffer mental health twinned with other complex support needs which make socialising and integration within the community difficult.		Manor Place Hostel	34 residents would take part, plus 10 members of staff. we envisage to have 10 people from the community to help run the activity such as the dj, yoga, chef and 5 beauticians.	100%	£1,000

Ref No.	Group Name	Project	Ward	Description	Working with	Location of project	Beneficiaries	%age from area	Amount requested
272800	Stevenson Crescent Estate TRA	Summer Fun Day & BBQ	South Bermondsey	Provide a Summer Fun Day to celebrate living in our community. The TRA want to bring together neighbours and friends of all ages, abilities and cultures to celebrate together; the summer, where we live and to encourage people from across the Estate to join together, share food and fun activities, get to know any new neighbours, make friends and build relationships to make our community stronger, safer and a nicer place to live.		Stevenson Crescent Estate SE16 3EN). South Bermondsey Ward.	Tenants & Residents on the Estate would benefit from making friendships and meeting neighbours socially. Our community reflects the social and ethnic mix of the Borough and all will be invited to the event. Our previous Summer event attracted 200 people.	All people.	£1,000

Ref No.	Group Name	Project	Ward	Description	Working with	Location of project	Beneficiaries	%age from area	Amount requested
273139	The Quay Players (Reg. Charity 1147608)	Performance of the Addams Family Musical	South Bermondsey	<p>Our theatre group is based at St. Anne's Church, Bermondsey, involving members of the local community we will rehearse and perform one of the first productions of the Addams Family musical in the UK. We are thrilled to have been granted the rights to the show and will be performing our first summer show at the Greenwood Theatre, working alongside the team to increase local participation in the work of the theatre.</p> <p>We are specifically looking to this grant to cover our increased publicity costs to spread our reach for both cast and audience members. We believe that professionally designed publicity and advertising in the local press will give us a greater reach into the community.</p>		Greenwood theatre	<p>The event would benefit two specific groups: □ All residents of Southwark as the Greenwood theatre is near to London Bridge which is easily accessible from across the borough. Currently, there is very little theatre in the area that's targeted at all residents – the Unicorn Theatre is targeted at children, the Southwark Playhouse has moved and the Greenwood currently tends to host student productions, which are aimed at other students.</p>	Approximately 80%	£1,000
By hand	Menref	Refugees Mental Health	South Bermondsey	We are organising three mental health awareness workshops for refugees and their families in Southwark who have mental health problems, and for the community in general		Old Kent Road	All the refugees and their families. About 120	From Bermondsey and Walworth (50%?)	£2,160

Ref No.	Group Name	Project	Ward	Description	Working with	Location of project	Beneficiaries	%age from area	Amount requested
270920	City Hope Church	World Cup Community Tournament	Surrey Docks	<p>A 7 a-side football tournament that will take place at the same time as the world cup. We want to gather teams of people from different nations but who live in our local community. The aims are:</p> <ol style="list-style-type: none"> 1) To build cross cultural friendships. 2) To Celebrate the diversity found in Bermondsey and Rotherhithe 3) To encourage fitness and health lifestyle <p>Three of the sessions will take place on a Monday evening and the final will take place on a Saturday afternoon.</p> <p>on the Saturday afternoon we will encourage participants to invite family members along. we will have a BBQ and prize giving to celebrate the event</p> <p>8 teams will be able to participate.</p> <p>I hope to carry on the Community league after the tournament finishes, building on its success.</p>		Bacons College,	Anyone about the age of 16 can participate. We anticipate around 50 people will take part	90%	£1,000

Ref No.	Group Name	Project	Ward	Description	Working with	Location of project	Beneficiaries	%age from area	Amount requested
272964	Dockland Settlements	Taster Day	Surrey Docks	The Dockland Settlements' new community centre is currently being built in Rotherhithe and is due to be completed in March 2014. In order for the centre to open with a flourish we would like to invite local people to an opening taster day where they can have a look around the new centre's facilities and try out some of the activities we want to offer that they might not have tried before. For example, the new community centre will include a boxing club so we will be offering free taster boxing classes and kickboxing sessions. Likewise there will be free tasters of yoga, pilates, Zumba, language classes, football and painting workshops and another unique class where the instructor teaches children French through art and drama. We hope the day will encourage local residents to take up some of the activities on a regular basis and provide an opportunity for us to engage with local people who might be willing to become volunteers at the community centre and contribute to making it a popular, sustainable venue for years to come.		Dockland Settlements Rotherhithe Community Centre, Salter Road/Rotherhithe Street, SE16 5LJ, Surrey Docks Ward	We aim to engage with 200 people over the course of the day.	90%	£900
270648	Docklands JFC	USA Tour	Surrey Docks	We are trying to take a group of 15/16 local 12/13 year old children on a football tour to the USA where they will take part in a multi cultural football tournament & will play friendly fixtures against professional teams including Chicago Fire & LA Galaxy. The trip will also include going to watch the first team play a match and the team will also get the chance to go and meet the players and be presented on the field on match day. This will be a great opportunity for the local children and give them something to strive for in their sporting careers.		Rotherhithe to Chicago	Around 15-16 depending on funding, possibly more.	90%	17,000 would be great but we appreciate anything.

Ref No.	Group Name	Project	Ward	Description	Working with	Location of project	Beneficiaries	%age from area	Amount requested
272701	Friends of Lavender Pond	Discovering nature at Lavender Pond	Surrey Docks	<p>Working in conjunction with The Conservation Volunteers at Lavender Pond, we hope to run a series of activity afternoons at weekends or during school holidays. Each event would focus on a different area of wildlife or habitat at the reserve and would have art and craft activities alongside educational ones. For example, one focused on the pond and marsh, with pond-dipping and activities based around dragonflies, frogs etc.</p> <p>The purpose of these sessions would be to provide an opportunity for children and families living in an urban area to learn more about the natural environment around them and how they can encourage it. We would also hope to raise the profile of Lavender Pond as a space for people to learn about nature, something which it may be less associated with since the closure of the Pumphouse Museum</p>		Lavender Pond Nature Reserve, Rotherhithe	Local children and families would benefit. We would hope to attract around 10-20 families to each event, so hopefully 80-120 people across the project. Survey equipment and remaining materials would be donated to Lavender Pond for further events/educational activities, which would ensure further people would benefit in the future.	100%	£970

Ref No.	Group Name	Project	Ward	Description	Working with	Location of project	Beneficiaries	%age from area	Amount requested
268607	Osprey Estate Tenants and Residents Association	Barbecue	Surrey Docks	The Osprey Estate TRA would like to host a Barbecue. This event is a community event and is to enable residents to come and have fun. It is also a good opportunity for residents to get to know each other in a relaxed atmosphere. The event will also provide entertainment for the children, raffle prizes, face painting, and tombola. The community police also are invited to the event which also forms a closeness of residents to the police.		Osprey Estate, Tawny Way, London SE16 2NW	The Osprey Estate residents would benefit from this event. (TRA committee members taking part will be: Caleb Johnson, James Okosun, Erere Akpobaro, and Chris Dogba. Other people taking part are the Children's entertainer, the Face Painter, and the Barbecue caterer.)	100%	£1,000
273153	South Dock Marina Berth Holders Association	Dockstock 3	Surrey Docks	A continuation of our previous live music events, including BBQ for the community of boats and the surrounding flats, including the Peppy's Estate, all community members and users of the dock area. Building on the success of the previous events which have actively built bridges within the community. The event will continue to weave relationships between this diverse community. Welcoming all age groups and walks of life and the music will cover a host of genres. This year we plan to expand our relationship with Surrey docks farm and encourage the volunteers, staff and Young farmers to get involved and help increase the family attendance during the day.	Surrey Docks Farm, Local musicians and food providers	South Dock Marina boat yard	People living in the surrounding area.	90%	£1,000

Ref No.	Group Name	Project	Ward	Description	Working with	Location of project	Beneficiaries	%age from area	Amount requested
272091	Stave Hill Ecology Park, The Bee Centre	Bee-keeper Suits for children	Surrey Docks	The Bee Centre at Stave Hill has been a huge success with visiting classes. We would like to have some Stave Hill bee suits, so classes can visit the hives with the beekeeper and see what the bees are doing in their homes. At the moment we have to borrow suits, and this is not always possible. The children love getting up close and personal with the bees, and the experience has really helped with lessons on foodgrowing, insect life, plants and pollination.		Stave Hill Ecology Park, The Bee Centre, Timber Pond Rd, Rotherhithe, SE16 6AX	Years 5/6 from all junior schools in Rotherhithe - approx 300 pupils Years 5/6 from all junior schools in Bermondsey - approx 300 pupils. Schoolchildren from outside these two areas- 60	80-100%	£525

Ref No.	Group Name	Project	Ward	Description	Working with	Location of project	Beneficiaries	%age from area	Amount requested
272811	Surrey Docks Farm	Farm Fairs	Surrey Docks	<p>Surrey Docks Farm is applying for funds to enhance and improve it's three annual fairs – the Spring Fair in May, Harvest Festival in September and the Christmas Fair in December. These are one day events that are free and accessible for all the local community to attend. The fairs offer local people the opportunity to see sheep shearing demonstrations, get close up to a wide range of farm animals, chat to the beekeeper and take home local honey, wander around stalls selling farm crafts, produce and meat. Most importantly the visiting public are given the opportunity to get involved and take part in craft activities such as making their own wreaths, having a go at spinning wool, taking a turn pressing apples to make apple juice. Other community groups bring their produce or information and hold stalls (in the past groups have included: Southwark Greenpeace, Southwark Friends of the Earth, local churches, girl guiding groups etc).</p> <p>It is a fundraising and publicity opportunity for the Farm, but the real focus is on creating a positive community event that appeals to all and</p>		Surrey Docks Farm, SE16 5ET in Surrey Docks Ward	Based on previous events we would anticipate visitor numbers of 4,000 (Spring Fair 1,500; Harvest Festival 1,500; Christmas Fair 1,000) of all ages and backgrounds from the local area. We will also engage 50 volunteers in the planning and delivery of each event. Giving them the opportunity to learn and develop new skills and bring existing volunteers closer together.	80%	£1,000

Community council fund 2014

About the community council fund

Southwark's community councils have a total of £122,000 to support activities run by local groups for local people across the borough.



What kind of things can be funded?

The community council fund can fund projects benefitting people who live in the community council area, for example:

- One off events such as fun days and festivals
- Workshops or activities involving members of the local community
- Publicity or merchandise to advertise an event you are doing

Who can apply?

- New and emerging local groups
- Small local organisations
- Any constituted local group
- Any group or individual that has a constituted local organisation to administer the funds on their behalf
- Groups that are based within the community council area

Who cannot apply?

- Organisations not established in the UK
- Organisations which do not have any local links
- Political groups or organisations

What kind of things will not be funded?

- Loans or interest payments
- Political groups or activities promoting political beliefs
- Activities which have happened or started before the grant decision date
- Activities that finish after 31 March 2014

- Activities that do not benefit people living in the community council area
- Anything which is capital funding, for instance building works or large playground equipment

How much can groups apply for?

- From £100 up to £1,000. Groups can only submit one application per community council area. In exceptional circumstances awards in excess of £1,000 may be considered.

How can people apply?

- By completing the application form attached
- By completing an online application form at: www.southwark.gov.uk/communitycouncilfund
- Contacting the officer for the relevant community council area, as listed on page two, to request an application form

Closing date for receipt of all applications is **12pm Friday 13 December 2013.**

Late or partially filled applications will not be considered.

How can I get more information or support?

Visit www.southwark.gov.uk/communitycouncilfund for more information or for alternative funding opportunities. If you would like help with filling in the application please contact the officer for the relevant community council area as listed overleaf.

How does the scheme work?

Applications will be screened to make sure they meet the criteria. Remember that eligibility for the fund is also conditional on the applicant providing all the necessary information outlined in the application form, which includes evidence on how they are, or will be, complying with appropriate safeguarding and health and safety policies.

Applications not fulfilling any of the above criteria will not be considered.

Elected councillors will be responsible for making decisions on all the eligible applications using the priorities outlined below

- Applications that show a high level of involvement from the local community
- Applications that involve groups working together
- Activities delivered by:
 - New and emerging groups/individuals
 - Groups who have not previously received community council funding
 - Groups who are based in the community council area
- Activities taking place within the community council area, unless they involve an outing, or there is lack of space for it within the area
- Where the majority of people benefitting from the activity live within the community council area

Decisions for applications will be made and announced by councillors at the community council meeting which will take place in January or February 2014.

So, when planning your activity, please make sure that you give enough time for this and that it does not start before 1 April 2014.

Every applicant will be notified of decisions by a letter no longer than 15 working days after the decision is taken. Successful applicants will be asked to sign and return a condition of funding agreement. It is only once this agreement has been received that we can release the funding.

Please note that groups that are not constituted or individuals who would like to apply with project ideas should get in touch with the community council

development officer (contact details below) for advice as soon as possible.

All necessary documentation must be submitted with the application before it can be considered. It is the responsibility of the applicant to ensure that they or their sponsor group have the appropriate safeguarding policies, insurance, risk assessments, constitution and current bank account details.

Remember all applications, whether online, email or post must reach us by 12pm Friday 13 December 2013.

For more information about the scheme please go to www.southwark.gov.uk/communitycouncilfund

Contacts

Bermondsey and Rotherhithe

Gill Kelly
T: 020 7525 3690
E: gill.kelly@southwark.gov.uk

Borough, Bankside and Walworth

Pauline Bonner
T: 020 7525 1019
E: pauline.bonner@southwark.gov.uk

Camberwell

Grace Semakula
T: 020 7525 4928
E: grace.semakula@southwark.gov.uk

Dulwich

Fitzroy Lewis
T: 020 7525 3084
E: fitzroy.lewis@southwark.gov.uk

Peckham and Nunhead

Marian Farrugia
T: 020 7525 1780
E: marian.farrugia@southwark.gov.uk

Postal address for all above

Southwark Council
Housing and community services
Community engagement team
PO Box 64529
London
SE1P 5LX

Community council fund 2014 application form

Section 1: About your project

1. a) Name of group/applicant

b) Name of project

2. Please tick the community council area you are applying to

- Bermondsey and Rotherhithe
 Borough, Bankside and Walworth
 Camberwell
 Dulwich
 Peckham and Nunhead

3. Please describe your planned activity and what you are trying to achieve with this project in no more than 200 words.

3a. What other groups (if any) are you working in partnership with to deliver your project? Please list.

4. When would your project start and finish? If you don't know the exact dates, please state approximate dates. **(All activities must be completed between 1 April 2014 and 31 March 2015)**

5. Where would the project take place? Please state exact location and also state which council ward

6. Who would benefit and how many people would take part?

7. What percentage of those taking part come from the community council area?

8. How would you measure the success of the project?

(You will be asked to fill in a monitoring form once the project is complete)

9. How much will the project cost in total?

10. Who else are you requesting funds from and how much are you requesting?

11. How much are you requesting from the community council fund?

12. Please give a breakdown of costs which should total to the amount requested in 11. For example:

Room hire	25 sessions at £10	£250

Section 2: About your group

1. Name of group

2. Registered address (address held by bank etc)

Postcode

3. Name of contact

4. Position in group

5. Contact details

6. Does your group have rules or a constitution?

Yes No If yes, please attach a copy

7. Does your group have an appropriate safeguarding policy?

Yes No

If yes, please attach a copy if your project involves work with children or vulnerable adults.

8. Has your group been funded by a community council fund previously?

Yes No

If yes please give date and amount

9. Does your group have a business bank account?

Yes No

If yes, please give details below (Please note personal bank accounts are not acceptable)

Name of bank account

Name of bank

Address of bank

Postcode

10. Please write no more than 50 words about the aims and activities of your group and your work in the community council area. Include status, for example charity/voluntary/business.

11. Please give one local referee who can vouch for your organisation (name, address and phone number)

Section 3: Declaration

We certify that the information in this application is true (two people are required to sign)

	Signature	Name in block capitals	Position in group
1)	<input type="text"/>	<input type="text"/>	<input type="text"/>
2)	<input type="text"/>	<input type="text"/>	<input type="text"/>

Closing date for applications: 12pm Friday 13 December 2013. Please contact the officer (details on page two) if you have not received an acknowledgement receipt of your application within a week. Please note: All relevant documentation must be submitted with the application before it can be considered. **Please return to:** Community council development officer, housing and community services, community engagement team, PO Box 64529, London SE1P 5LX

Database protection We will add your contact details to our database so that we can send you information about Community Council matters and local news. If you do not wish to receive this information please tick.

Item No. 16.	Classification: Open	Date: 29 January 2014	Meeting Name: Bermondsey and Rotherhithe Community Council
Report title:		Local traffic and parking amendments	
Ward(s) or groups affected:		All wards within Bermondsey and Rotherhithe Community Council	
From:		Head of Public Realm	

RECOMMENDATION

1. It is recommended that the following local traffic and parking amendments, detailed in the appendices to this report, are approved for implementation subject to the outcome of any necessary statutory procedures:
 - Hawkstone Road - install 4 hour destination disabled bay outside the Park Medical Centre
 - Rollins Street - install double yellow lines adjacent to the entrance to Jewson's yard and Leathams yard
 - Canada Street – extend the existing double yellow lines at the junction with Wolfe Crescent
 - Redriff Road – install double yellow lines both sides of the highway between Lower Road and Worgan Street
 - Melior Place – install double yellow lines across dropped kerb and entrance to 17 Snowfields
 - Devonshire Grove – reposition bollards and amend associated prohibition of vehicular traffic.

BACKGROUND INFORMATION

2. Part 3H of the Southwark Constitution delegates decision making for non-strategic traffic management matters to the Community Council.
3. Paragraph 16 of Part 3H of the Southwark Constitution sets out that the Community Council will take decisions on the following local non-strategic matters:
 - the introduction of single traffic signs
 - the introduction of short lengths of waiting and loading restrictions
 - the introduction of road markings
 - the setting of consultation boundaries for consultation on traffic schemes
 - the introduction of destination disabled parking bays
 - statutory objections to origin disabled parking bays.

4. This report gives recommendations for six local traffic and parking amendments, involving traffic signs, waiting restrictions and road markings.
5. The origins and reasons for the recommendations are discussed within the key issues section of this report.

KEY ISSUES FOR CONSIDERATION

Hawkstone Road

6. The parking design team was contacted by the Practice Secretary of Park Medical Centre, 57 Hawkstone Rd. The surgery has a patient participation group that meets to discuss issues affecting patients registered with the surgery.
7. The group identified a need for disabled parking in the vicinity of the surgery.
8. An officer met with the group, explained where blue badge holders could currently park, summarised as:
 - 12 x pay and display bays (free of charge) adjacent to Southwark Park
 - 5 x 30 minute free parking bay outside the surgery.
9. The group explained that, whilst helpful for picking up and setting down, the existing 30 minute free parking does not allow sufficient time for patients to park, wait for their appointment and complete their consultation with the doctor.
10. The group requested a destination disabled parking bay outside the surgery for patients with disabilities, particularly those with disabled children. They requested that the destination disabled bay allow blue badge holders to park for 3 hours.
11. The officer explained that the council's standard is to provide destination bays with a 4 hour maximum stay. This is to encourage blue holders to use the bay instead of parking on yellow lines (which allow up to 3 hours with a blue badge). This is also good merit in the council being consistent in this approach and it is one that is used by many other boroughs.
12. It is therefore recommended that, as detailed in Appendix 1, that a 4 hour destination disabled bay is installed outside the Park Medical Centre to provide a disabled parking facility to assist patients with disabilities when visiting the surgery.

Rollins Road

13. The council was contacted by SGBD Property who are developing a new yard for Jewson's Building Merchants in Rollins Road. SGBD request that new double yellow lines are installed at the entrance to the yard to improve access for large vehicles.
14. Southwark council is the highway authority in Rollins Street from its junction with Ilderton Road to the western edge of the railway bridge. This street is mainly commercial with the new Jewson's yard on the north side and Leathams Food Factory on the south side.

15. Large vehicles will be delivering to the yard and they do not want to load/unload on the highway as there is a provision within the yard.
16. Officers contacted Leathams and asked if they have had access issues into their factory. They stated support for new double yellow lines on either side of the entrance to their factory yard as, at times, vehicles parked too close to the entrance and large vehicles have had their access blocked.
17. It is therefore recommended that, as detailed in Appendix 2, that double yellow lines are installed either side Jewson's entrance and Leathams entrance to provide access.

Canada Street

18. A local resident contacted the parking design team regarding problems gaining access from Wolf Crescent on to Canada Street. They inform us that the existing double yellow lines on the north side of the junction of Canada Street and Wolf Crescent were not long enough and the junction is dangerous with cars parked on it.
19. An officer visited this location and found vehicles parked on the junction adjacent to the double yellow lines causing an obstruction to the sight lines.
20. The resident believes the vehicles belong to residents and commuters and are parking all day.
21. Ensuring adequate visibility between road users is important to safety. Visibility should generally be sufficient to allow road users to see potential conflicts or dangers in advance of the distance in which they will be able to break and come to a stop.
22. Vehicles that are parked at a junction have the effect of substantially reducing visibility between road users and reducing stopping sight distance (SSD) which is the viewable distance required for a driver to see so that they can make a complete stop before colliding with something in the street, eg pedestrian, cyclist or a stopped vehicle.
23. It is noted that almost two thirds of cyclists killed or seriously injured in 2012 were involved in collisions at, or near, a road junction, with T junctions being the most commonly involved.
24. Children and those in wheelchairs (whose eyelevel is below the height of a parked car) are disproportionately affected by vehicles parked too close to a junction. The Guide Dogs for the Blind Association (Guide Dogs) strongly recommend that yellow lines are implemented at junctions as these areas are potentially more dangerous.
25. At this junction dropped kerbs have been installed to assist pedestrians wanting to cross the road. Before stepping off the kerb it is important that pedestrians have a clear line of sight of any oncoming vehicles.
26. The Highway Code makes clear that motorists must not park within 10 metres of a junction, unless in a designated bay. However the council has no power to enforce this without the introduction of a traffic order and subsequent

implementation of waiting restrictions (yellow lines).

27. The proposal to extend the yellow lines at this junction is proposed in accordance with the council's adopted [Southwark Streetscape Design Manual \(SSDM\)](#) standard on Highway Visibility ([DS114 - Highway Visibility](#)).
28. It is therefore recommended that as detailed in Appendix 3 that double yellow lines are extended by 7.5 metres on the north side the junction of Wolf Crescent and Canada Street to improve sight lines and junction safety for all road users.

Redriff Road

29. A member of the public contacted the council requesting that the existing single yellow lines on Redriff Road be converted to double yellow lines as there is obstructive parking at night and over the weekend.
30. This section of Redriff Road has two lanes in both directions and carries a large volume of traffic visiting Surrey Quays shopping centre. The single yellow line operates Monday to Saturday 8am-6.30pm and vehicles are parking on both sides when the yellow lines are not operational reducing the road the single carriageway in both directions.
31. An officer visited this site on 9 December 2013. This was done during the day to confirm the existing restrictions and street furniture. The existing single yellow lines were clear at the time of the visit and the traffic was following freely. However officers have observed the reported weekend parking which reduces the capacity of the road network and disruption to traffic, particularly buses.
32. It is recommended that double yellow lines are installed between Lower Road and Worgan Street and Deal Porter Way as detailed on Appendix 4 to prevent obstructive parking and improve traffic flow.

Melior Place

33. Councillor Al-Samerai contacted the council to report concerns raised by a constituent regarding obstructed access to the car park entrance to the flats at 17 Snowfields.
34. Melior Place is a small cul-de-sac off Snowfields which connects (pedestrians only) to Melior Street. It is close to Guys Hospital and London Bridge underground and railway stations.
35. The resident states that the access to the carpark is regularly obstructed when the single yellow line is not in operation. They have sent photographic evidence to show the ongoing obstruction, see Appendix 5.
36. An officer visited this location and it was noted that two vehicles (both blue disabled badge holders) were parked on the single yellow lines adjacent to the permit holders (F) parking bay.
37. Whilst blue badge holders are permitted to park on any yellow line (single or double) for up to 3 hours, our experience shows that they will generally avoid double yellow lines recognizing that they are in place to deter dangerous or obstructive parking, rather than single yellow lines that imply that parking is safe

but is undesirable at certain (usually peak) times.

38. If obstructive parking continues after the installation of double yellow lines then the council will consider introducing a loading ban but this is usually not necessary.
39. It is recommended that double yellow lines are installed on Melior Place as detailed on Appendix 6 to prevent obstructive parking and improve access.

Devonshire Grove

40. An application has been made by the council's Waste and Transport Manager, to move the bollards as shown in Appendix 7 to allow vehicular access to and from the land the Council owns on Devonshire Grove via the Devon Street one way system.
41. The bollards are proposed to be repositioned but retained so as to continue preventing through access from Old Kent Road onto Devon Street. By relocating the bollards southward the Council's fleet will be able to use Devon Street to access the land on Devonshire Grove. This will mean that they can access the site to and from the north and south bound lanes on the Old Kent Road where the current access and egress from Devonshire Grove is one direction only.
42. It is recommended that bollards and associated prohibition of vehicular traffic are amended as detailed in Appendix 7.

Policy implications

43. The recommendations contained within this report are consistent with the policies of the Transport Plan 2011, particularly:
 - Policy 1.1 – pursue overall traffic reduction
 - Policy 4.2 – create places that people can enjoy.
 - Policy 8.1 – seek to reduce overall levels of private motor vehicle traffic on our streets

Community impact statement

44. The policies within the Transport Plan are upheld within this report have been subject to an Equality Impact Assessment.
45. The recommendations are area based and therefore will have greatest affect upon those people living, working or traveling in the vicinity of the areas where the proposals are made.
46. The introduction of yellow lines at junctions gives benefit to all road users through the improvement of inter-visibility and therefore road safety.
47. There is a risk that new restrictions may cause parking to be displaced and, indirectly, have an adverse impact upon road users and neighboring properties at that location. However this cannot be entirely preempted until the recommendations have been implemented and observed.
48. With the exception of those benefits and risks identified above, the

recommendations are not considered to have a disproportionate affect on any other community or group.

49. The recommendations support the council's equalities and human rights policies and promote social inclusion by:
- Providing improved access for key services such as emergency and refuge vehicles
 - Improving road safety, in particular for vulnerable road users, on the public highway.

Resource implications

50. All costs arising from implementing the recommendations will be fully contained within the existing public realm budgets.

Legal implications

51. Traffic Management Orders would be made under powers contained within the Road Traffic Regulation Act (RTRA) 1984.
52. Should the recommendations be approved the council will give notice of its intention to make a traffic order in accordance with the Local Authorities Traffic Order (Procedure) (England and Wales) Regulations 1996.
53. These regulations also require the Council to consider any representations received as a result of publishing the draft order for a period of 21 days following publication of the draft order.
54. Should any objections be received they must be properly considered in the light of administrative law principles, Human Rights law and the relevant statutory powers.
55. By virtue of section 122, the Council must exercise its powers under the RTRA 1984 so as to secure the expeditious, convenient and safe movement of vehicular and other traffic including pedestrians, and the provision of suitable and adequate parking facilities on and off the highway.
56. These powers must be exercised so far as practicable having regard to the following matters:
- a) the desirability of securing and maintaining reasonable access to premises
 - b) the effect on the amenities of any locality affected including the regulation and restriction of heavy commercial traffic so as to preserve or improve amenity
 - c) the national air quality strategy
 - d) facilitating the passage of public service vehicles and securing the safety and convenience of their passengers
 - e) any other matters appearing to the Council to be relevant.

Consultation

57. No informal (public) consultation has been carried out.

58. Where consultation with stakeholders has been completed, this is described within the key issues section of the report.
59. Should the community council approve the items, statutory consultation will take place as part of the making of the traffic management order. The process for statutory consultation is defined by national regulations.
60. The council will place a proposal notice in proximity to the site location and also publish the notice in the Southwark News and the London Gazette.
61. The notice and any associated documents and plans will also be made available for inspection on the council's website or by appointment at its Tooley Street office.
62. Any person wishing to comment upon or object to the proposed order will have 21 days in which do so.
63. Should an objection be made that officers are unable to informally resolve, this objection will be reported to the community council for determination, in accordance with the southwark constitution.

Background Documents

Background Papers	Held At	Contact
Transport Plan 2011 Online: http://www.southwark.gov.uk/info/200107/transport_policy/1947/southwark_transport_plan_2011	Southwark Council Environment and Leisure Public Realm projects Parking design 160 Tooley Street London SE1 2QH	Tim Walker 020 7525 2021

APPENDICES

No.	Title
Appendix 1	Hawkstone Road - 4 hour Destination disabled bay
Appendix 2	Rollins Street - install double yellow lines
Appendix 3	Canada Street - install double yellow lines
Appendix 4	Redriff Road - install double yellow lines
Appendix 5	Melior Place - obstruction photos
Appendix 6	Melior Place - install double yellow lines
Appendix 7	Devonshire Grove – reposition bollards and associated prohibition of traffic

AUDIT TRAIL

Lead Officer	Des Waters, Head of Public Realm	
Report Author	Tim Walker, Senior Project Engineer	
Version	Final	
Dated	17 January 2014	
Key Decision?	No	
CONSULTATION WITH OTHER OFFICERS / DIRECTORATES / CABINET MEMBER		
Officer Title	Comments Sought	Comments Included
Director of legal services	No	No
Strategic director of finance and corporate services	No	No
Cabinet Member	No	No
Date final report sent to Constitutional Team	17 January 2014	

PUBLIC REALM PROJECTS (PARKING DESIGN)

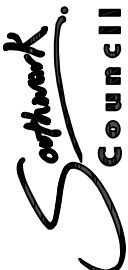

Southwark Council
Environment and Leisure, Public Realm
PO Box 64529, London, SE1 5LX

LEGEND

- 'At any time' waiting restriction
- Zone hours waiting restriction
- Permit holder's only bay
- Time restricted free bay
- Disabled person parking bay
- Play and display bay
- Loading only bay
- Doctors bay

Revision details	By	Date	Suffix
			A
			B

Project ID / name
1314Q3_LOCAL_PARKING_AMENDMENTS

Drawing title
HAWKSTONE ROAD
PROPOSED_DISABLED_BAY
Layout

APPENDIX_1

Scale
1:1000_AT_A4

File name
1314Q3_005

Drawn	Designed	Checked	Approved
MH	MH	TW	TW
11/11/13	11/11/13	11/11/13	11/11/13

© Crown copyright. All rights reserved ((0)100019252) 2013

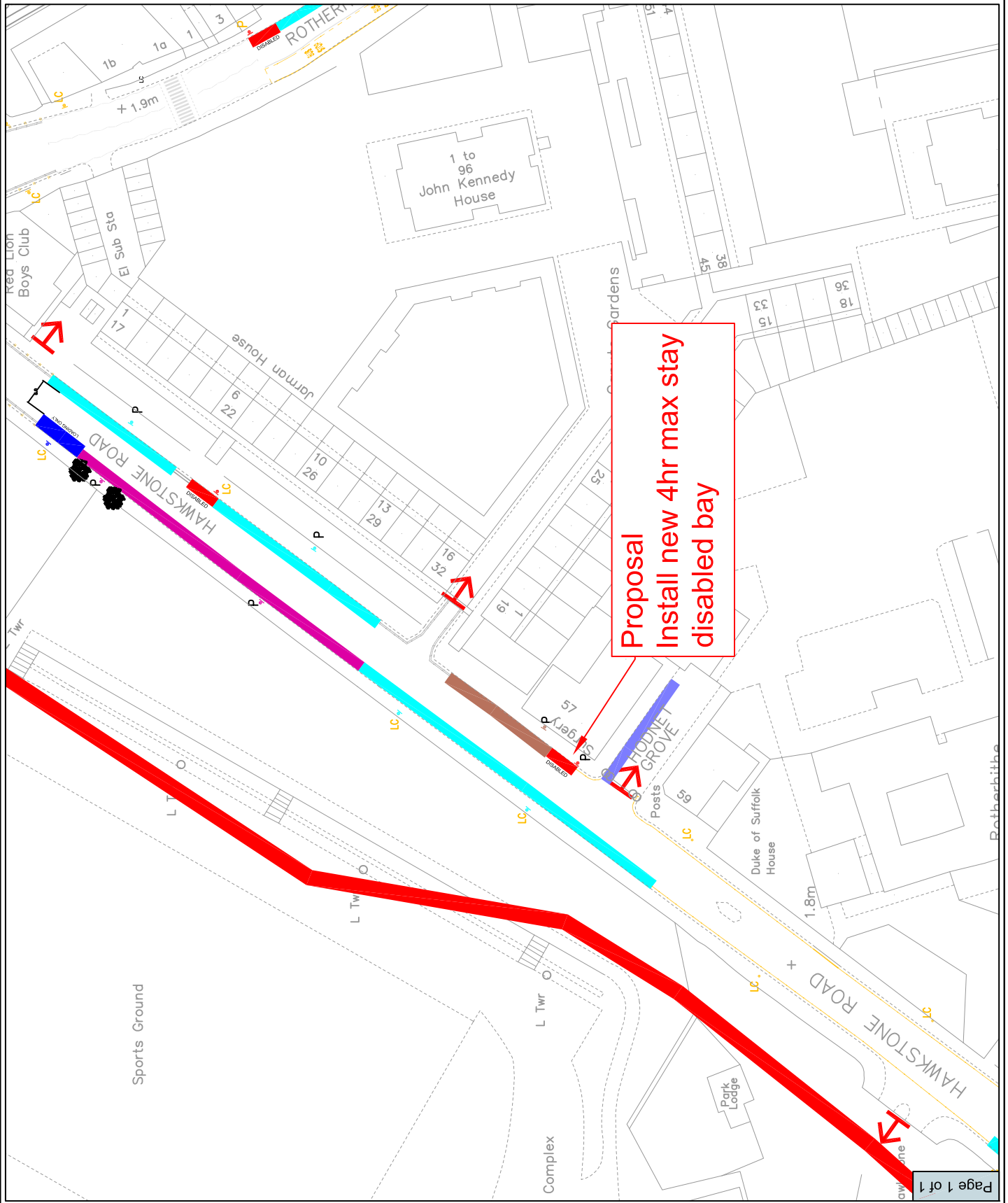

PUBLIC REALM PROJECTS (PARKING DESIGN)

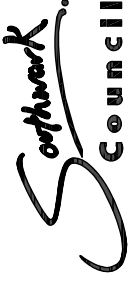

Southwark Council
Environment and Leisure, Public Realm
PO Box 64529, London SE1 5LX

LEGEND

- PROPOSED DOUBLE YELLOW LINES
- EXISTING DOUBLE YELLOW LINES
- BUS STOP

Revision details	By	Date	Suffix
			A
			B

Project ID / name
1314Q3_LOCAL_PARKING_AMENDMENTS

Drawing title
ROLLINS STREET
PROPOSED_AAT_WAITING_RESTRICTIONS
Layout

APPENDIX_2

Scale
1:500_AT_A3

File Name
1314Q3008 Rollins Street.dwg

Drawn	Designed	Checked	Approved
MH	MH	TW	TW
14/10/13	14/10/13	25/11/13	25/11/13

This map is based on Ordnance Survey material with the permission of Ordnance Survey on behalf of the Controller of Her Majesty's Stationary Office © Crown copyright. Unauthorised reproduction infringes Crown copyright and may lead to prosecution or civil proceedings. (0100619522) 2013

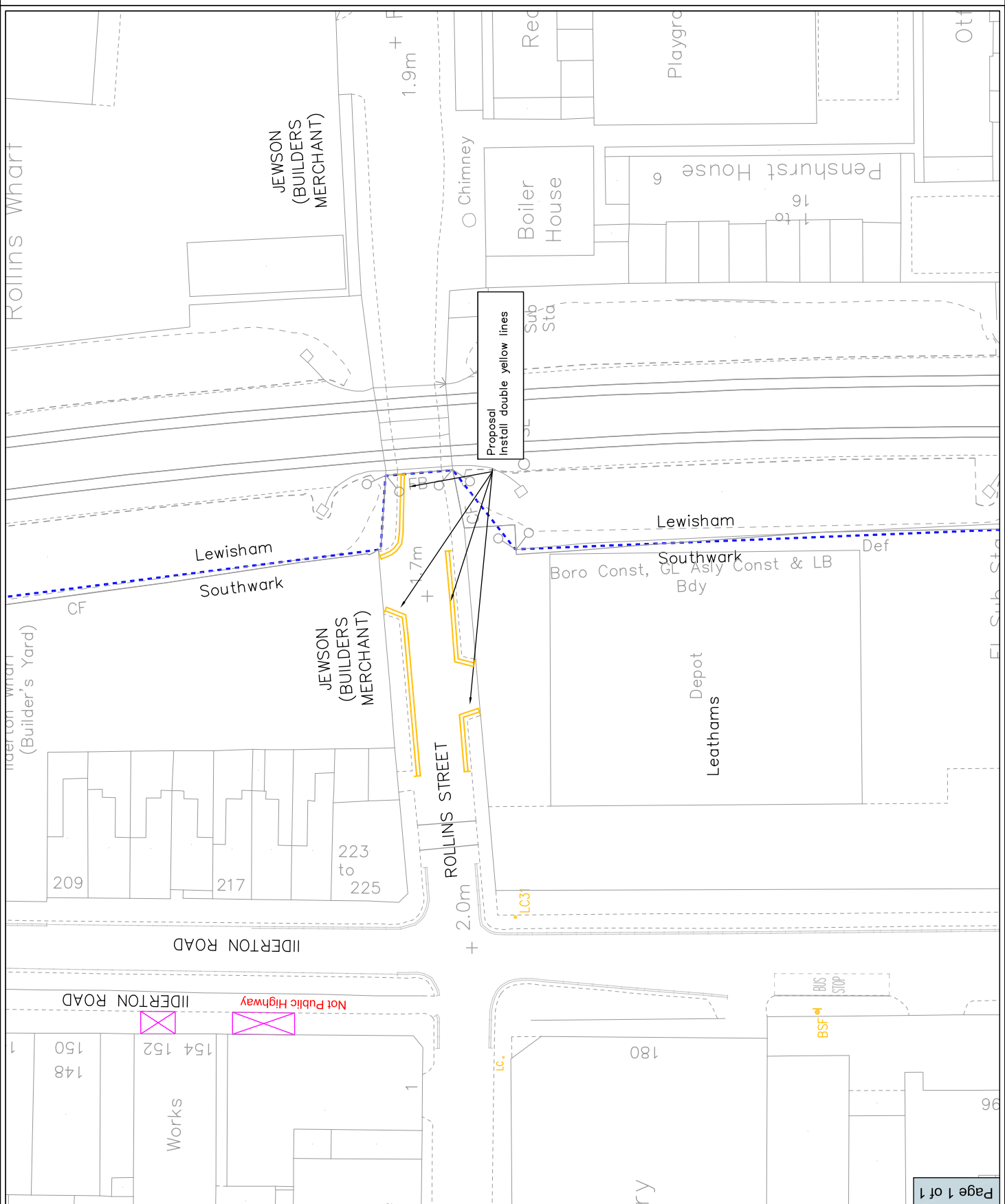

PUBLIC REALM PROJECTS (PARKING DESIGN)

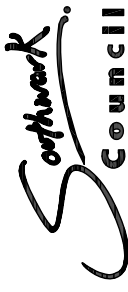

Environment and Leisure, Public Realm
PO Box 64529, London SE1 9LX

LEGEND

- Existing double yellow lines
- Proposed double yellow lines
- Existing school keep clear
- Highway extent

Revision details	By	Date	Suffix
			A
			B

Project ID / name
1314Q3_LOCAL_PARKING_AMENDMENTS

Drawing title
CANADA STREET
PROPOSED_AAT_WAITING_RESTRICTIONS
Layout

APPENDIX_3

Scale
1:500_AT_A3

File Name
Canada Street.dwg

Drawn	Designed	Checked	Approved
MH	MH	TW	TW
11/11/13	11/11/13	11/11/13	11/11/13

This map is based on Ordnance Survey materials with the permission of Ordnance Survey. It is not to be used for navigation. All rights reserved. No part of this publication may be reproduced, stored in a retrieval system, or transmitted in any form or by any means, electronic, mechanical, photocopying, recording, or by any information storage or retrieval system, without the prior written permission of the copyright owner. Copyright © Crown copyright and may be used to prosecution or civil proceedings. (011001922) 2013

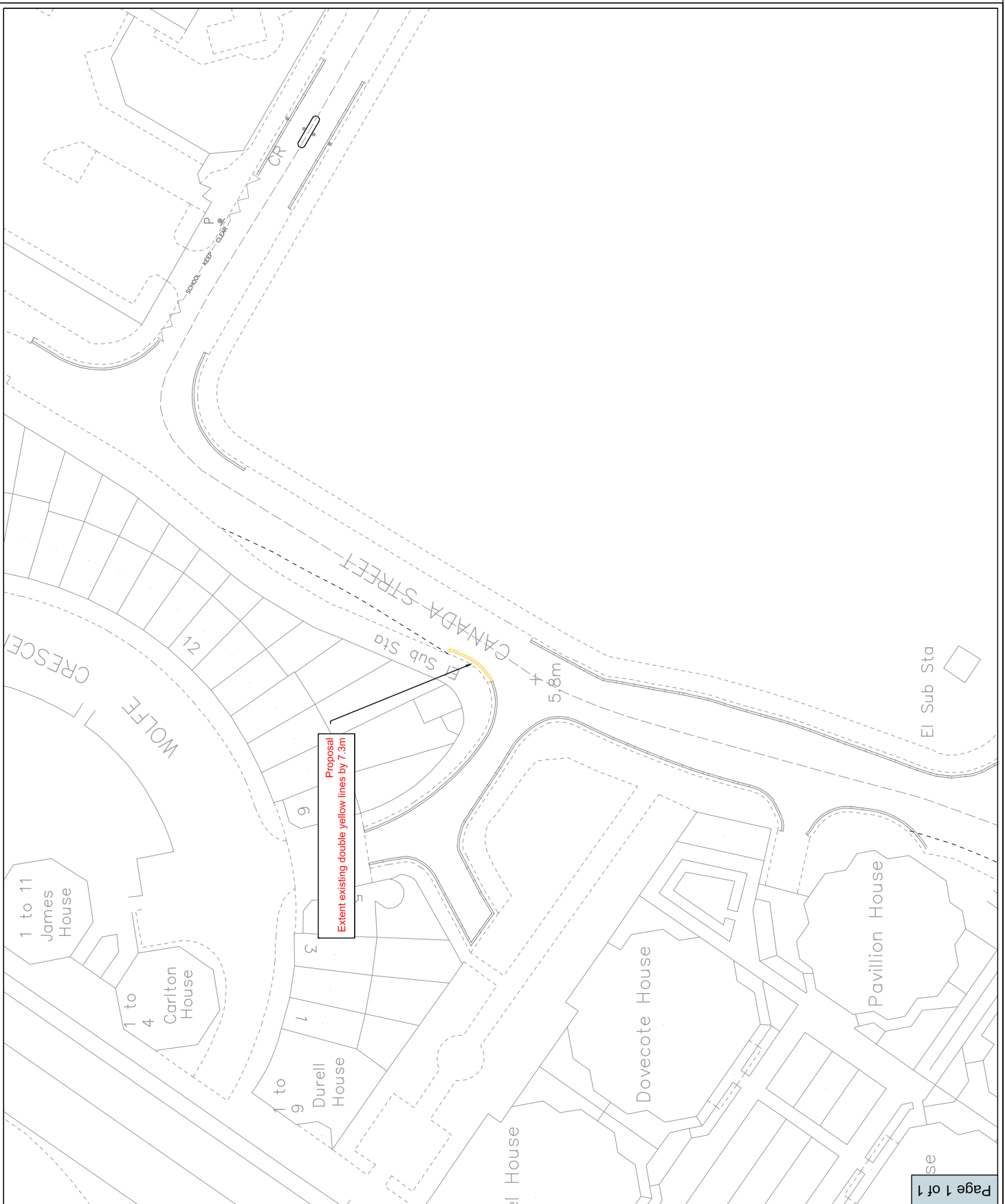

PUBLIC REALM PROJECTS (PARKING DESIGN)

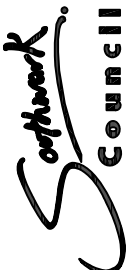

Environment and Leisure, Public Realm
PO Box 64529, London SE1 5LX

LEGEND

- 'At any time' waiting restriction
- Zone hours waiting restriction
- Permit holder's only bay
- Time restricted free bay
- Disabled person parking bay
- Play and display bay
- Loading only bay
- Doctors bay

Revision details	By	Date	Suffix
			A
			B

Project ID / name
1314Q3_LOCAL_PARKING_AMENDMENTS

Drawing title
REDFRIF ROAD
PROPOSED_DOUBLE_YELLOW_LINES
Layout

APPENDIX_4

Scale
1:500_AT_A4

File name
1314Q3_037

Drawn	Designed	Checked	Approved
MH	MH	TW	TW
06/12/13	06/12/13	07/01/14	07/01/14

© Crown copyright. All rights reserved ((0)100019252) 2013

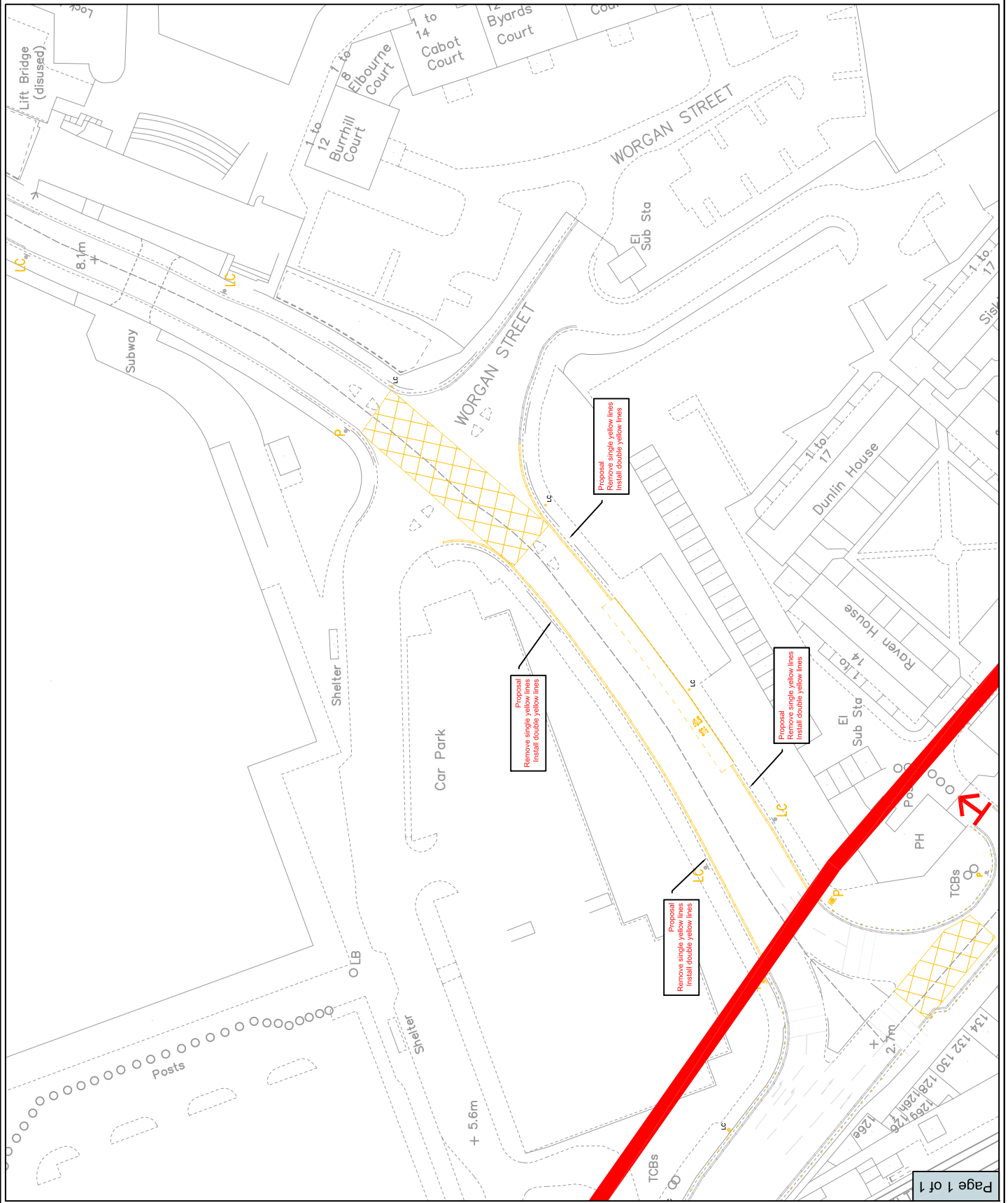

Appendix 5

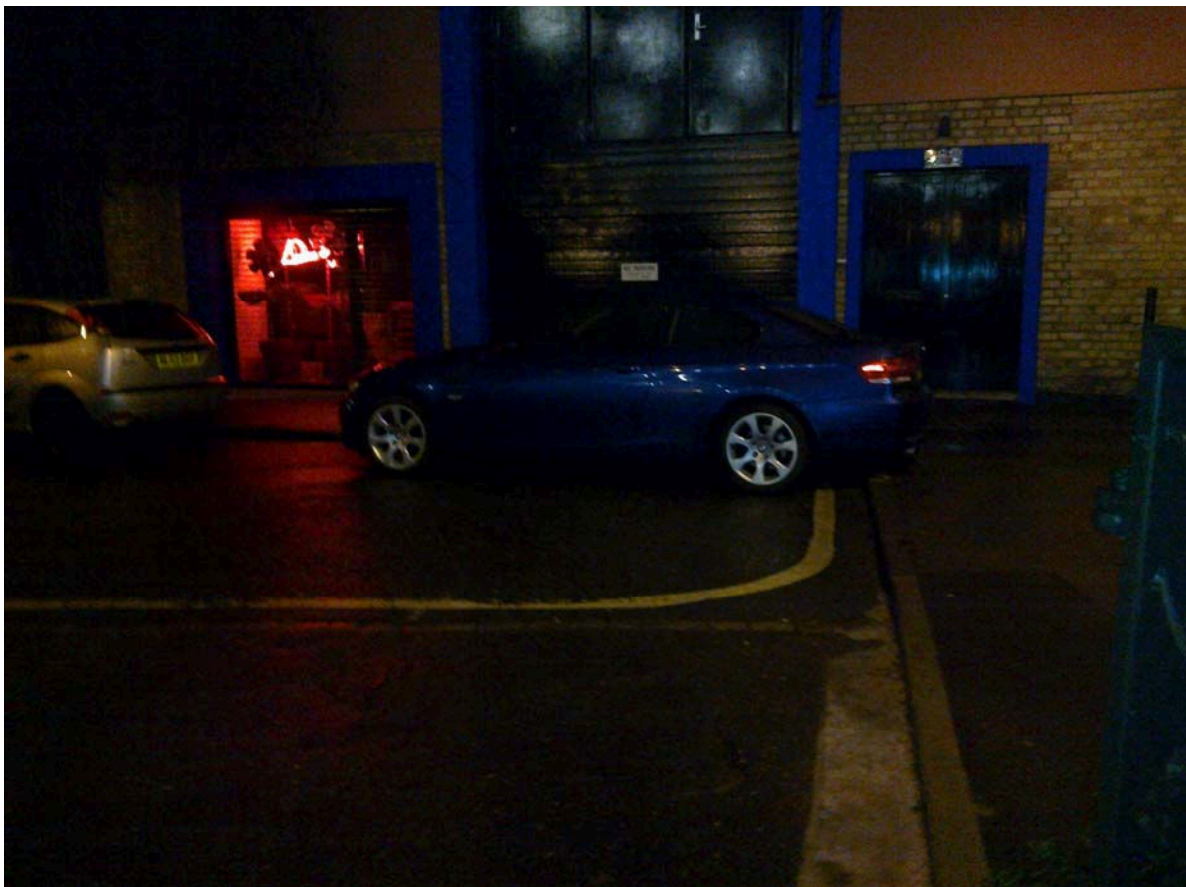

PUBLIC REALM PROJECTS (PARKING DESIGN)



Environment and Leisure, Public Realm
PO Box 64529, London SE1 5LX

LEGEND

- Proposed Double Yellow Line
- Existing Single Yellow Line
- Existing Double Yellow Line
- Vehicle crossover
- Permit Holder Only Bays (Mon - Sat, 8.00am - 6.30pm)
- Motorcycle Bay

Revision details	By	Date	Suffix
			A
			B

Project ID / name
1314Q3_LOCAL_PARKING_AMENDMENTS

Drawing title
MELIOR_PLACE
PROPOSED_AAT_WAITING_RESTRICTIONS
Layout

APPENDIX_6

Scale
1:500_AT_A4

File name
1314Q3_033

Drawn	Designed	Checked	Approved
MH	MH	TW	TW
19/12/13	19/12/13	07/01/14	07/01/14

© Crown copyright. All rights reserved ((0)100019252) 2013

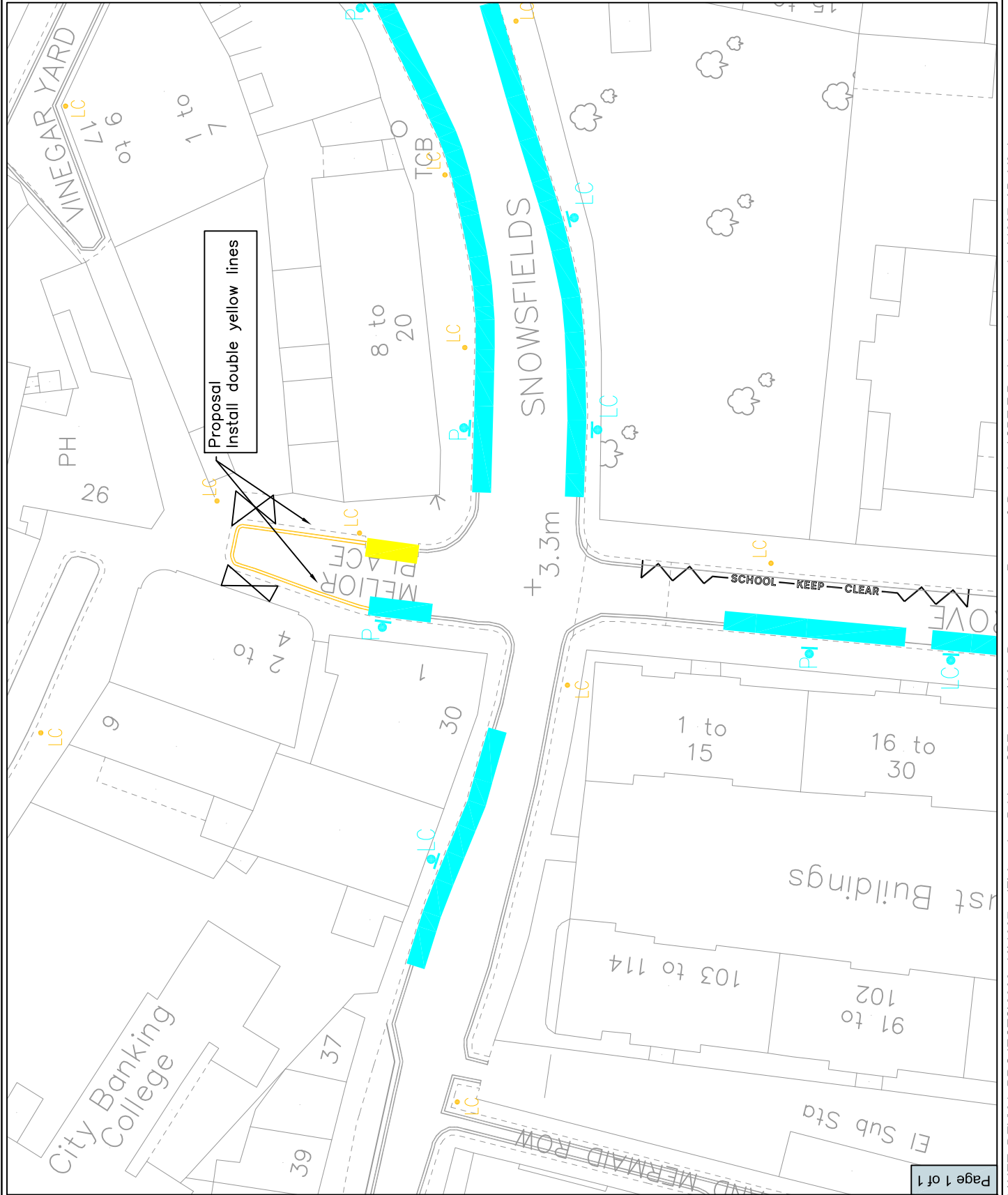

NOTES/LEGEND

LEGEND:

- (B) BOLLARD
- (C) LAMP COLUMN
- (P) POST
- (●) PROPOSED BOLLARDS

Revision	Date	Amendment	Drawn	Checkd	Checked Approval



 Shaping Southwark's Highways

 PUBLIC REAL PROJECTS TEAM 100 TUDLEY STREET SE1P 6LX

Project	DEVONSHIRE GROVE
Title	BOLLARD PROPOSAL
Contract No.	HW2013 NEC3
Scale	1:200 @ A1
Information	INFORMATION
Drawing No.	13105-02-001/GA/001
Date Drawn	JANUARY 2014
Date	16 JANUARY 2014

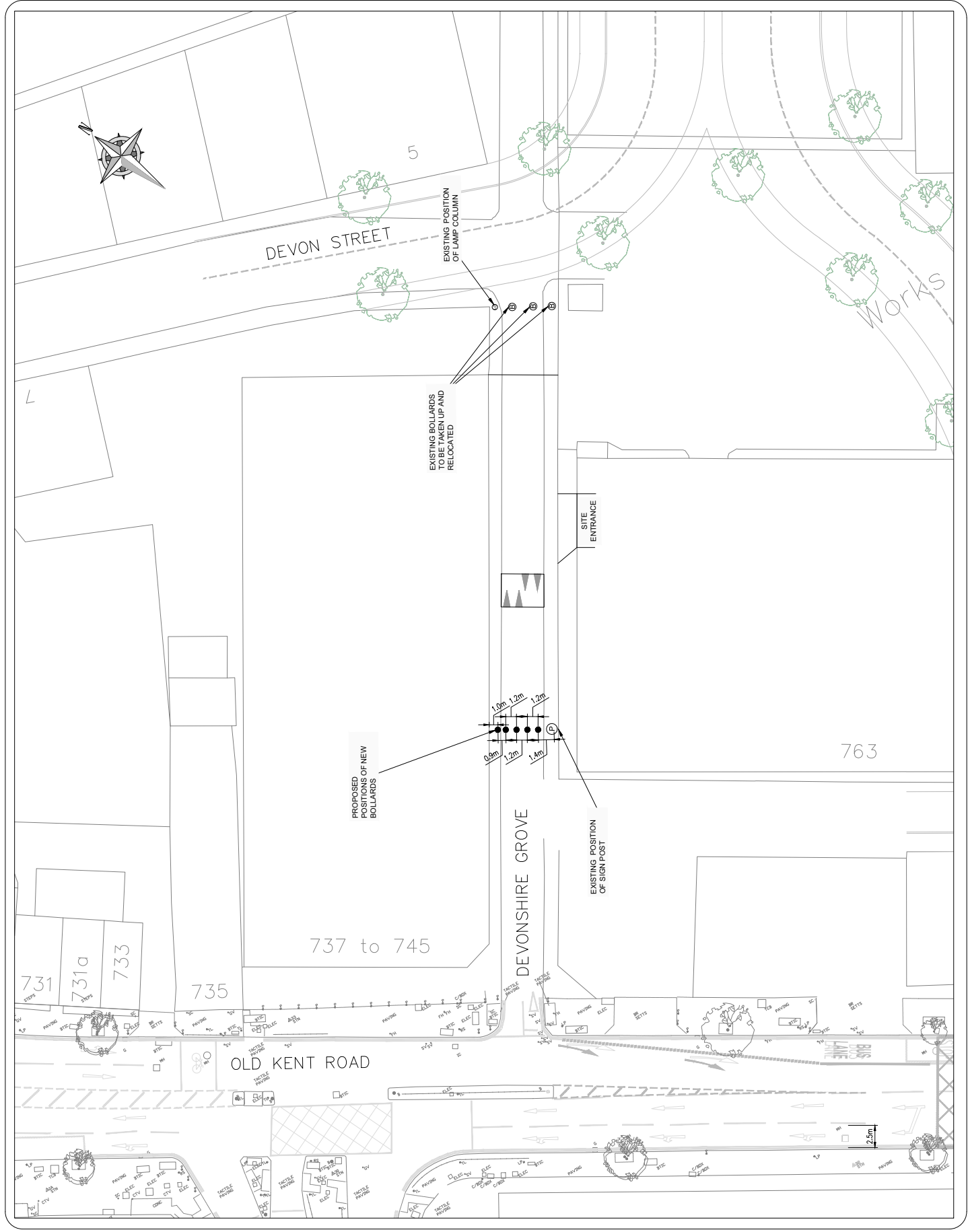

**BERMONDSEY AND ROTHERHITHE COMMUNITY COUNCIL AGENDA DISTRIBUTION LIST
(OPEN)
MUNICIPAL YEAR 2013-14**

NOTE: Original held by Constitutional Team (Community Councils) all amendments/queries to Tim Murtagh Tel: 020 7525 7187

Name	No of copies	Name	No of copies
To all Members of the Community Council			
Councillor Graham Neale (Chair)	1	Others	
Councillor Paul Kyriacou (Vice-Chair)	1		
Councillor Anood Al-Samerai	1	Elizabeth Olive, Audit Commission	1
Councillor Columba Blango	1		
Councillor Michael Bukola	1		
Councillor Denise Capstick	1	Total:	72
Councillor Mark Gettleson	1	Dated: 11 June 2013	
Councillor Jeff Hook	1		
Councillor David Hubber	1		
Councillor Richard Livingstone	1		
Councillor Linda Manchester	1		
Councillor Eliza Mann	1		
Councillor Catherine McDonald	1		
Councillor Wilma Nelson	1		
Councillor Paul Noblet	1		
Councillor Lisa Rajan	1		
Councillor Michael Situ	1		
Councillor Nick Stanton	1		
Press			
Southwark News	1		
South London Press	1		
Members of Parliament			
Simon Hughes, MP	1		
Officers			
Constitutional Officer (Community Councils) 2 nd Floor Hub 4, 160 Tooley St.	50		